



ASSOCIATION  
OF POPULATION  
CENTERS



2023 An Independent Group  
of Universities  
and Research Centers



## ASSOCIATION OF POPULATION CENTERS

Greetings,

On behalf of the Association of Population Centers (APC), I am proud to share with you the 2022 edition of the APC Resource Guide, a compendium of individual profiles of the nation's premier independent population research organizations. In these pages, you will find a comprehensive overview of the current state of population science including research subject matter, interdisciplinary and cross-institutional collaborations, and applications to real-world decision-making and policy development.

Founded in 1991, the APC is an independent group of university-based centers and private sector research organizations whose mission is to

- foster collaborative demographic research and data sharing;
- translate basic population research for public policy decision-makers;
- and provide educational and training opportunities in population studies.

More than 40 distinct entities comprise the APC, including broad-based population centers as well as several centers focused specifically on aging populations. All member centers are interdisciplinary, drawing faculty and research staff from diverse fields such as demography, public health, sociology, economics, geography, epidemiology, medicine, anthropology, biostatistics, public policy, and statistics. Scholars at APC centers conduct research on the individual, societal, and environmental implications of population change. Their diverse interests include topics such as child and adolescent health, health disparities, childcare, education, labor market conditions, immigration and migration, racial and ethnic inequalities, family formation and dissolution, fertility, morbidity and mortality, aging and retirement, disruptive events, housing and homelessness, rural and urban populations, and population forecasting. This research, in turn, serves to inform planning, policy formulation, and decision-making at the local, regional, national, and even international levels.

APC centers rely on a multitude of public and private funding sources to support population scientists' research. The National Institute on Aging and the Eunice Kennedy Shriver National Institute of Child Health and Human Development at the National Institutes of Health provide most of the competitive federal funding for demographic research. The National Science Foundation and the Agency for International Development are two other important sources of federal support. Population researchers also rely on accessible data produced by the Census Bureau, the National Center for Health Statistics, the National Center for Education Statistics, and the Bureau of Labor Statistics to conduct their research.

For more information about the Association of Population Centers, please visit [www.popcenters.org](http://www.popcenters.org).

Sincerely,

Jennie Brand  
President  
Association of Population Centers

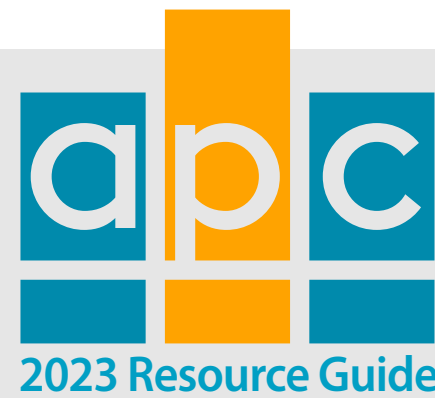

# ASSOCIATION OF POPULATION CENTERS

## CONTACTS:

**President:** *Dr. Jennie E. Brand*, University of California, Los Angeles

**Vice President:** *Dr. William H. Dow*, University of California, Berkeley

**Secretary:** *Dr. Elizabeth T. Gershoff*, The University of Texas at Austin

**Treasurer:** *Dr. Jennifer Karaz Montez*, Syracuse University

## TABLE OF CONTENTS:

### California

Berkeley Center on the Economics  
and Demography of Aging  
University of California,  
Berkeley .....2

Berkeley Population Center  
University of California,  
Berkeley .....4

California Center for  
Population Research  
University of California,  
Los Angeles.....6

Center for Demographic and  
Social Analysis  
University of California,  
Irvine .....8

Center on Gender Equity and Health  
University of California,  
San Diego .....10

Leonard and Gretchan Broom Center  
for Demography  
University of California,  
Santa Barbara.....12

### Colorado

CU Population Center  
Institute of Behavioral Science  
University of Colorado  
Boulder .....14

### Florida

Center for Demography and Population  
Health  
Florida State University ..... 16

### Illinois

Center on Healthy Aging Behaviors and  
Longitudinal Investigations  
University of Chicago .....18

### Kansas

Kansas Population Center  
University of Kansas..... 20

### Maryland

Hopkins Population Center  
Johns Hopkins University.....22

Maryland Population  
Research Center  
University of Maryland .....24

### Massachusetts

Harvard Center for Population  
and Development Studies  
Harvard University .....26

NBER Center for Aging and  
Health Research  
National Bureau of  
Economic Research .....28

### Michigan

Inter-university Consortium for  
Political and Social Research  
University of Michigan .....30

Population Studies Center  
Institute for Social Research  
University of Michigan .....32

### Minnesota

Life Course Center  
University of Minnesota .....34

Minnesota Population Center  
University of Minnesota .....36

### Mississippi

Center of Population Studies  
University of Mississippi .....38

### New Jersey

Office of Population Research  
Princeton University .....40

### New York

Center for Social and  
Demographic Analysis  
The University at Albany,  
SUNY .....42

CUNY Institute for Demographic  
Research  
City University of New York.....44

Columbia Population  
Research Center  
Columbia University .....46

Cornell Population Center  
Cornell University .....48

Guttmacher Institute  
New York .....50

Population Council  
New York .....52

Center for Aging and Policy Studies  
Syracuse University ..... 54

### North Carolina

Duke Population  
Research Institute  
Duke University.....56

Carolina Population Center  
University of North Carolina  
at Chapel Hill .....58

### Ohio

Center for Family and  
Demographic Research  
Bowling Green State University...60

Institute for Population Research  
The Ohio State University .....62

### Pennsylvania

Population Research Institute  
The Pennsylvania  
State University .....64

Population Studies Center  
University of Pennsylvania .....66

### Rhode Island

Population Studies and  
Training Center  
Brown University.....68

### Texas

Population Research Center  
The University of Texas  
at Austin.....70

Center on Aging and Population  
Sciences The University of Texas  
at Austin.....72

### Utah

Yun Kim Population Research Laboratory  
Utah State University.....74

### Washington

Center for Studies in  
Demography and Ecology  
University of Washington.....76

### Washington, D.C.

Center for Public Information  
on Population Research  
Population Reference Bureau.....78

Center on Labor, Human Services,  
and Population  
Urban Institute.....80

### Wisconsin

Center for Demography and Ecology  
University of  
Wisconsin–Madison.....82

Center for Demography of Health  
and Aging  
University of  
Wisconsin–Madison.....84





# Berkeley Center on the Economics and Demography of Aging

William Dow, *Director* • Ronald Lee, *Associate Director*

**University of California, Berkeley**  
360 Social Sciences Hall  
Berkeley, CA 94720-3880  
[www.populationsciences.berkeley.edu/ceda](http://www.populationsciences.berkeley.edu/ceda)  
[ceda-demog@berkeley.edu](mailto:ceda-demog@berkeley.edu)

### Mission Statement

Berkeley CEDA promotes the discovery and dissemination of knowledge on the economics and demography of aging. We support infrastructure and pilot studies necessary for larger research projects; the expansion of national and international networks of researchers; and the development of methods for the analysis of state-of-the art, often longitudinal, social science data.

### Number of Faculty Affiliates: 52

Through publications, conferences, and public appearances, Berkeley CEDA affiliates share their findings with policy makers, academics, and the general public. Berkeley CEDA is one of fifteen centers on the economics and demography of aging nationwide supported by the National Institute on Aging.

### Departmental Affiliations

- Berkeley Population Center
- Berkeley Interdisciplinary Migration Initiative
- Center for Effective Global Action
- Department of Agricultural and Resource Economics
- Department of Demography
- Department of Economics
- Department of Sociology
- Goldman School of Public Policy
- Haas School of Business
- Institute for Research on Labor and Education
- School of Public Health
- Social Science Matrix

### Key Areas of Research

- **Mortality Measurement**
- **Policy and Behavioral Determinants of Adult Health**
- **Biodemography of Aging**
- **Macro Consequences of Global Aging**

### Domestic Research Projects

- United States Mortality Database: The Premier Source for Complete State Life Table Data Since 1959, Allowing the Study of State Variations in Mortality
- CenSoc: Studying Longevity Through Linking Mortality Data From the Social Security Administration With 1940 Census Records

### Regional Research Projects

- UC Berkeley Social Networks Study: Assessing How People’s Social Connections Affect Their Health

### International Research Projects

- Human Mortality Database: The Premier Source Creating Life Table Data Across 41 Countries, Used in More Than 6,000 Publications, With More Than 60,000 Registered Users
- National Transfer Accounts: Creating and Analyzing Data That Elucidates How Population Growth and Changing Population Age Structure Influence Economic Growth and Gender/Generational Equity, Across 97 Countries
- The Caribbean American Dementia and Aging Study: Collects and Analyzes Data on Life Course Determinants and Consequences of Dementia in the Spanish Caribbean in Comparison to U.S. Hispanic Immigrant Populations

### Research to Policy

- Ron Lee gave the opening presentation on Population Aging and Fiscal Stability in the EU at an European Union meeting of high-level representatives of European and international institutions, national treasuries, independent fiscal institutions, and market actors.
- Gretchen Donehower presented at a United Nations statistics division Beyond GDP meeting on accounting for unpaid care work in improving our understanding of GDP measures.
- Hilary Hoynes testified before the House Budget Committee in July 2022 on the long-term benefits of investing in early childhood, via higher education and earnings, better adult health, and less criminal behavior, which together result in long-term fiscal payoffs.
- Josh Goldstein and Ron Lee advised Congressional Budget Office staff on how the Dodds abortion ruling might affect fertility projections.
- Will Dow presented on RESEARCH-BASED LESSONS from California’s First-in-the-Nation Paid Leave Program at a policy webinar sponsored by New America.

### In the News

- “Trove of Unique Health Data Sets Could Help AI Predict Medical Data Earlier,” *Financial Times*, M Murgia, January 2, 2022.
- “Can Open Datasets Help Machine Learning Solve Medical Mysteries,” *STAT+*, K Palmer, January 25, 2022

### Organizational Collaborations

- Center for Economic and Social Research
- East–West Center
- Institute for Demographic Studies, France
- Max Planck Institute for Demographic Research, Germany
- Stanford University
- United Nations, Economic Commission for Latin America
- United Nations Population Fund
- University of California, Davis
- University of California, San Francisco
- University of Puerto Rico
- University of Southern California

### Funding Sources

- National Institute on Aging
- Fogarty International Center
- National Institute of Neurological Disorders and Stroke
- National Heart, Lung, and Blood Institute
- National Institute of Mental Health
- National Institute on Drug Abuse
- National Institute of Child Health & Human Development
- National Science Foundation
- Agency for Healthcare Research and Quality
- CDC Centers for Disease Control
- California Public Employees’ Retirement System
- JPB Foundation
- Laura and John Arnold Foundation
- National Bureau of Economic Research
- Robert Wood Johnson Foundation
- Russell Sage Foundation
- William & Flora Hewlett Foundation
- Economic and Social Research Council
- AXA Group
- Oxford Policy Management
- Institute and Faculty of Actuaries
- Wellspring Advisors



# University of California, Berkeley Population Center

Joshua Goldstein, *Director* • William Dow, *Associate Director* • Michelle Poulin, *Executive Director*

## University of California, Berkeley

310 Social Sciences Building,  
Berkeley Population Center  
Berkeley, CA 94720-2120  
[www.popcenter.berkeley.edu](http://www.popcenter.berkeley.edu)  
[popcenter@demog.berkeley.edu](mailto:popcenter@demog.berkeley.edu)  
(P): 510.643.1270

## Mission Statement

The Berkeley Population Center facilitates interdisciplinary collaboration and innovation in population research, while providing essential and cost-effective resources in support of the development, conduct, and dissemination of our work. Our center enhances the quality and quantity of population research conducted at Berkeley; and develops new research capabilities to advance population research through innovative approaches.

## Number of Faculty

**Affiliates: 55+**

## Departmental Affiliations

- Berkeley Interdisciplinary Migration Initiative
- The Bixby Center for Population, Health, and Sustainability
- Center for Effective Global Action
- Center on the Economics and Demography of Aging
- Department of Agriculture and Resource Economics
- Department of Anthropology
- Department of Demography
- Department of Economics
- Department of Sociology
- Department of Statistics
- D-Lab
- Goldman School of Public Policy
- Haas School of Business
- Institute for Research on Labor and Education
- Institute for the Study of Societal Issues
- School of Public Health
- Social Science Matrix

## Key Areas of Research

- **Data Science**
- **Family Policy**
- **Formal Demography**
- **Population Health**
- **Reproductive Health and HIV**

## Domestic Research Projects

- Identifying Predictors of Opioid Overdose Death at a Neighborhood Level With Machine Learning
- The Economic and Health Costs of Employment Segregation: Evidence From the U.S. Federal Government
- Longitudinal Associations Between Objective and Perceived Healthy Food Environment and Diet: The Multi-Ethnic Study of Atherosclerosis
- Predictors of COVID-19 Vaccination Likelihood Among Reproductive-Aged Women in the United States
- The COVID Era Is the Latest Episode of Medical Scapegoating of Asian Immigrants
- Entering the Job Market in a Recession

## Regional Research Projects

- The Paid Parental Leave Ordinance and Parents' Health
- How the Expanded Child Tax Credit Helped California Families
- The Center for the Health Assessment of Mothers and Children of Salinas Study

## International Research Projects

- All-Cause Excess Mortality Across 90 Municipalities in the State of Gujarat, India, During the COVID-19 Pandemic
- Machine Learning and Phone Data Can Improve the Targeting of Humanitarian Aid
- The Economics of the COVID-19 Pandemic in Poor Countries

## Research to Policy

- David Harding's (Sociology) work on prisoner reentry and the effects of incarceration is helping to better understand the experiences of former prisoners as they return to society, and the impact of incarceration on employment and future criminal activity.
- Hilary Hoynes (Public Policy) provided briefs to NAS on the importance of SNAP (food support) and how it reduces poverty and increases health and other aspects of well-being.
- Anu Gomez (Social Welfare) is evaluating the impact of and evidence base for policies related to reproductive health and is describing the relationship between psychosocial stress and preterm birth in Black and Hispanic/Latina women.

## Research to Policy (cont'd)

- Edward (Ted) Miguel (Economics) is providing evaluations to USAID for better future design and implementation of USAID policies.
- Barbara Laraia's (Public Health) work on SNAP shows that in addition to the funding, families need time to prepare food, now part of the President's Thrifty Food Plan.

## In the News

- "When It Comes to Health Care, AI Has a Long Way to Go," *Wired*, T Simonite, January 16, 2022.
- "Othering Black Men and Boys," *LAProgressive*, Guest author, February 3, 2022.
- "Berkeley Professor From Angola Talks About the Threat to Abortion Rights—*Globally*," *49Hills*, L Fancher, May 22, 2022.
- "How Does Soap Kill Germs?" *Live Science*, D Coffey, June 18, 2022.

## Organizational Collaborations

- California Department of Education
- California Department of Public Health
- Canadian Institute of Health Research
- Child Relief Organization
- Innovations for Poverty Action
- National Bureau of Economic Research
- Norwegian School of Economics
- East-West Center
- Population Reference Bureau
- Stanford University
- University of California, Davis
- University of California, Irvine
- University of California, Los Angeles
- University of Chicago
- University of Michigan
- University of Minnesota
- University of Wisconsin—Madison.

## Funding Sources

- Alfred P. Sloan Foundation
- Bill & Melinda Gates Foundation
- California Department of Public Health
- California Health Care Foundation
- Centre for Economic Policy Research
- Child Relief International Foundation
- Commonwealth Fund
- David and Lucile Packard Foundation
- DHHS CDC Centers for Disease Control
- Fogarty International Center
- Heising-Simons Foundation
- Innovations for Poverty Action
- Kaiser Foundation Research Institute
- Laura and John Arnold Foundation
- New Venture Fund
- National Institute of Allergy and Infectious Diseases
- Eunice Kennedy Shriver National Institute of Child Health and Human Development
- National Institute of Environmental Health Sciences
- National Institute of Mental Health
- National Institute on Minority Health and Health Disparities

University of California, Los Angeles  
337 Charles E. Young Drive, East,  
Public Affairs Building, Suite 4284  
Los Angeles, CA 90095  
www.ccpr.ucla.edu  
director@ccpr.ucla.edu  
(P): 310.206.7566

Mission Statement

The California Center for Population Research at UCLA (CCPR) is an interdisciplinary research organization. CCPR supports and fosters innovative and ambitious research and training in population science. We provide research resources, services, and environment to enhance research quality. CCPR trains the next generation of population scientists to carry out informed research in social, economic, and public health. CCPR seeks deeper understanding of the demographic and social determinants of health and the effects of health on population dynamics and socioeconomic well-being.

Number of Faculty  
**Fellows: 75**

Number of Faculty  
**Fellows: 67**

Departmental Affiliations

- Anthropology
- Biostatistics
- Community Health Sciences
- Economics
- Education
- Epidemiology
- Geography
- Health Policy and Management
- Law
- Medicine
- Political Science
- Psychiatry
- Psychology
- Public Policy
- Social Welfare
- Sociology
- Statistics
- Urban Planning

Key Areas of Research

- **Demography of Family, Household, and Individual Well-being**
- **Migration and Immigration**
- **Inequality and Health Disparities**
- **Fertility and Reproductive Health**

Domestic Research Projects

- Causes of the Decline in Mexico–U.S. Migration
- Contraception and Reproductive Health Policy Effects on Fertility
- Dementia Incidence Among Asian Americans
- Differentials in HIV Infection by Sexual Identity and Social Networking
- Economic Integration of Immigrants to the United States
- Effects of Cash Transfers to Low-Income Families
- Employment Discrimination and Work Conditions Among Immigrants
- Fertility, Contraception, and Sterilization Disparities
- Health of Lesbian, Gay, Bisexual, and Transgender Populations
- Intergenerational Family Decision-making and Exchange
- Impact of Child Disability and Chronic Illness
- Immigration Policy and Immigrant Economic Status, Health, and Well-being
- Implications of Family Dissolution for Child Well-being
- Impact of COVID-19 on Homeless and Undocumented Populations
- Marital Dynamics Among Low-Income Families
- Mother–Daughter Relationships and Risky Sexual Behavior
- Pathways Into Homelessness Among Low-Income Families
- Price Subsidies, Contraceptive Use, and Unintended Pregnancies
- Psychosocial Resilience Among African American Men
- Racial Disparities in COVID-19 Death Rates
- Racism-Related Stress and Resilience in Birth Outcomes
- Relationship Between Self-reported Discrimination and Illness
- Social Networks and HIV Risk
- Social Safety Net Health Benefits
- Unequal Distribution of Marriage Costs and Benefits

Regional Research Projects

- California Homelessness Project
- College Preparation, Enrollment, and Persistence in the Los Angeles Unified School District
- Evaluation of the 2020 Census in California
- Health Care Choices in California
- Homelessness Prevention Pilot Program: Solid Ground Van Nuys
- Long Beach Criminal Justice Lab
- Los Angeles Family and Neighborhood Survey
- Residential Mobility and Neighborhood Segregation in Los Angeles

International Research Projects

- Antenatal Care in Sub-Saharan Countries
- Child and Reproductive Health Interventions in Bangladesh
- Consequences of Internal Migration in China
- COVID-19 Health Impacts in Brazil
- Family Processes and Educational Investments in Low-Income Countries
- Health and Mortality in Mexico
- HIV/AIDS in Latin America
- Migration and its Impact on Sending Households and Communities in Eastern Europe
- Sexual and Reproductive Health in Russia
- Social Networks and Health in Thailand
- Social Change and Sexual and Reproductive Health in the Philippines
- Study of Kinship and Family Processes in Cambodia

In the News

- “The Science of Forming Healthy Habits,” *Discover*, T Sullivan Barger, January 3, 2022.
- “Who Do Americans Think Should Pay for College?” *New York Times*, T McMillan Cottom, February 21, 2022.
- “UCLA Research Helps Guide Public Health Response to Ongoing Monkeypox Outbreak,” *UCLA Newsroom*, L Dunseith, September 1, 2022.
- “In Academia, Lower Socioeconomic Status Hinders Sense of Belonging,” *Science*, K Langin, October 12, 2022.
- “Mobile Phones Give Researchers a Deeper Look Into Living Homeless in L.A.,” *Los Angeles Times*, D Smith, October 29, 2022.

Organizational Collaborations

- California Workforce Development Board
- CEPSA (Mozambique)
- County of Los Angeles
- Duke University
- Harvard University
- Institute of Labor Economics
- Johns Hopkins University
- Los Angeles Homeless Services Authority
- Massachusetts Institute of Technology
- National Bureau of Economic Research
- NORC at the University of Chicago
- The Ohio State University
- The Pennsylvania State University
- Rand Corporation
- U.S. Census Bureau
- University of Southern California
- University of California, Berkeley
- University of California, Irvine
- University of California, San Francisco
- University of Michigan
- University of Wisconsin–Madison

Funding Sources

- Alfred P. Sloan Foundation
- Arnold Ventures
- Bill & Melinda Gates Foundation
- Conrad Hilton Foundation
- Eunice Kennedy Shriver National Institute of Child Health and Human Development
- James Irvine Foundation
- John Randolph Haynes & Dora Haynes Foundation
- Los Angeles County Department of Mental Health
- National Institute of Environmental Health Sciences
- National Institute of General Medical Sciences
- National Institute of Mental Health
- National Institute on Aging
- National Science Foundation
- Social Science Research Council
- Russell Sage Foundation
- Smith Richardson Foundation



**University of California, Irvine**  
Social Science Plaza 3215  
Irvine, CA 92697  
www.cpip.uci.edu  
cpip-director@uci.edu  
(P): 949.824.3782

## Mission Statement

The Center for Population, Inequality, and Policy at UCI is focused on advancing research on socioeconomic factors that directly impact inequality. Faculty in the center investigate the causes and consequences of this inequality as well as policies and other strategies designed to improve well-being of the less advantaged – including employment, education, health, housing and income. UCI researchers across the social sciences, public health, education, social ecology, and natural sciences have a track record of high-quality population research on inequality – research that spans disciplinary boundaries and important areas of public policy.

## Number of Affiliates: 50

## Department Affiliations

- Chicano/Latino Studies
- Criminology, Law and Society
- Economics
- Education
- Health Sciences
- Language Science
- Obstetrics, Gynecology and Reproductive Sciences
- Psychological Science
- Public Health
- Sociology
- Urban Planning and Public Policy

## Key Areas of Research

- **Public Policy and Child Development**
- **Increasing Labor Market Success**
- **Improving Educational Outcomes**
- **Reducing Incarceration and Its Adverse Effects**
- **Reducing Health Disparities**
- **Improving Health in Developing Countries**

## Domestic Research Projects

- Disability DCL: How School Supports Shape the STEM Educational and Career Outcomes of Persons With Disabilities
- Examining Social Media (Twitter) Response and Emerging COVID-19 Narratives Across Phases of the Evolving Pandemic
- Do Workers Injured on the Job and Covered by Workers Compensation End up on SSDI?
- The Macroeconomy, Labor Markets, and Economic Mobility From the Civil War to Today: New High Frequency Data on Local Economic Shocks
- Search Responses of Older Workers as the COVID-19 Pandemic Winds Down
- ER Use Among Undocumented Immigrants During the COVID-19 Pandemic
- Older Workers Need Not Apply? Ageist Language in Job Ads and Age Discrimination in Hiring
- Trump Paradox: How Immigration and Trade Affected Voting in 2016 and 2018
- Examining the Low Rate of Workers Compensation Offsets in SSDI
- Modifiable Kindergarten Factors That Predict Being a Bully, Victim, or Bully-Victim by Upper Elementary Graduates
- Initial Host Society/Migrant Relations: Implications for U.S. Refugee Integration
- The Cause and Consequences of the 1986 Immigration Reform and Control Act
- Disease, Downturn, and Well-being: Economic History and the Long-Run Impacts of COVID-19
- Understanding Access to and the Effects of Temporary Assistance for Needy Families
- Impact of Safety Net Programs on Racial Disparities in Child Human Capital Formation
- Finding and Keeping Friends in College and Their Influence on Alcohol Use
- Explaining Racial Disparities in Criminal Court
- Health and Well-being of Asian Undocumented Immigrants
- Explaining Black Socioeconomic Mobility After the Great Depression
- Age, Ethnoracial Structure, and Foreign-born U.S. Domestic Migration

## Regional Research Projects

- Estimated Seroprevalence of SARS-CoV-2 Antibodies Among Adults in Orange County, California
- Homelessness in Orange County
- A Lever for More Equitable Access to Schools? Evidence From San Francisco
- How Valuable are Civil Liberties? Evidence From Gang Injunctions and Housing Prices in Southern California

## Regional Research Projects (cont'd)

- Health Care Utilization of Undocumented Immigrants in Los Angeles County
- The California Dream and Migration: Past, Present, and Future

## International Research Projects

- The Academic Achievement for Migrants to Europe
- Understanding Socioeconomic Disparities in Travel During the COVID-19 Pandemic
- The Distributional Burden of Minimum Wage Increases
- Minimum Wage Effects on Employment in Developing Countries
- Influence of Human Travel and Daily Routines on Disease Transmission
- Geographic Information Systems for Disease Surveillance and Implementation of Public Health Interventions
- Child Health After a Nationwide Sanitation Campaign in India
- Work and Family Digital Social Contracts
- Agricultural Household Labor in Developing Countries
- Refugee Integration in Canada and the United States

## Research to Policy

- Job Creation and the California Competes Tax Credit
- U.S. Commission on Civil Rights Briefing on the School-to-Prison Pipeline for Students With Disabilities
- Testing for Gender and Racial/Ethnic Disparities in Disciplinary Actions by the California Bar
- Strategies to Expand the Health Workforce in Low- and Middle-Income Countries



## In the News

- "End of Pandemic Outreach Leaves Some OC Residents in a Difficult Spot," *Voice of OC*, S Custodio, June 29, 2022.
- "Can Baby Boomers Quit Fearing Monkeypox if They Were Vaccinated Against Smallpox as Kids?" *Tampa Bay Times*, A Lover and A Noymer, August 13, 2022.
- "80% of Pregnancy-Related Deaths in U.S. Are Preventable, Half Occur After Giving Birth," *Healthline*, J Ries, September 20, 2022.
- "New Research Shows Job Ads Deter Applicants Age 40 And Older," *Forbes*, S Callahan, September 26, 2022.
- "Mandatory Reporting Was Supposed to Stop Severe Child Abuse. It Punishes Poor Families Instead," *NBC News and ProPublica*, M Hixenbaugh, S Khimm, and A Philip, October 12, 2022.

## Organizational Collaborations

- U.S. Census Bureau
- National Academy of Sciences
- Bipartisan Policy Center
- California Bar Association
- Policy Analysis for California Education
- British Academy
- Economic History Association
- Community College Research Center, Columbia University
- American Enterprise Institute
- World Health Organization
- World Bank
- National Police Foundation
- California Office of the Attorney General
- Latif Jameel Poverty Action Lab
- Institute for Fiscal Studies, UK

## Funding Sources

- Alfred P. Sloan Foundation
- Arnold Foundation
- Bill & Melinda Gates Foundation
- Brady Education Foundation
- California Highway Patrol
- Employment Policies Institute
- Eunice Kennedy Shriver National Institute of Child Health and Human Development
- Institute of Education Sciences
- John Randolph Haynes Foundation
- National Bureau of Economic Research
- National Institute of Allergy and Infectious Diseases
- National Institute of Justice
- National Institute of Mental Health
- National Institute of Minority Health and Health Disparities
- National Science Foundation
- Robert Wood Johnson Foundation
- Russell Sage Foundation
- Social Security Administration
- Smith-Richardson Foundation
- U.S. Department of Education
- U.S. Department of Labor
- William T. Grant Foundation
- World Bank Development Research Group



Anita Raj, *Director* • Rebecka Lundgren, *Associate Director* • Jay Silverman, *Associate Director* • Katherine Hay, *Senior Policy Fellow*  
Jennifer Yore, *Senior Program Manager* • Erika Rosete, *Financial Manager*

**University of California, San Diego**  
9500 Gilman Drive  
La Jolla, CA 92093  
geh.ucsd.edu  
geh@ucsd.edu  
(P): 858.246.0066

Mission Statement

At the Center on Gender Equity and Health, we believe gender equity, health, and dignity for all people is achievable. Our mission is to build action-oriented collaborative research to understand and counteract gender inequities, locally and globally. To achieve this mission and support use of our work for large-scale and sustainable advancement of population health in California and across multinational settings, GEH maintains partnerships with governmental and non-governmental organizations around the world.

Number of Faculty  
**Affiliates: 23**

Department Affiliations

- Medicine: Global Health
- OB/GYN
- Public Health
- Global Policy
- Education Studies
- Economics

Key Areas of Research

- **Gender and Health: SRH and MCH**
- **Gender-Based Violence**
- **Gender and Adolescence: Development and Empowerment**
- **Women’s Gendered Social and Economic Opportunity**

Domestic Research Projects

- We are working with partners across California, including the California Department of Public Health and VALOR [Coalition to End Sexual Violence] to conduct statewide research to generate population estimates of gender-based violence and discrimination and to provide qualitative insights into vulnerable populations such as immigrants and refugees as well as adolescents to understand experiences of violence in these groups. We also evaluate community and structural interventions designed to prevent gender-based violence.
- GEH researchers have supported infection disease prevention and management efforts in California and San Diego, including that related to COVID-19, in schools, and management of infections among socially vulnerable groups including racial/ethnic minority populations and LGBTQ+ communities, with a focus on reducing health disparities.

Regional Research Projects

- We conduct research on the U.S.–Mexico border that has included some of the first work documenting sex trafficking of underaged girls and HIV, cyber-sexual harassment of adolescent girls in the region and the role of deportation in girls’ vulnerabilities, and gender-based violence during migration and upon entry into the United States among undocumented women and asylum seekers.

International Research Projects

- Our team has large-scale gender equity and empowerments survey measurement development and training to support generation of next-generation scholars in this field and with a focus on building a cadre of LMIC scholars in Africa and South Asia.
- We have led, advised, and/or analyzed data from varied large-scale survey studies with innovative and adapted gender-equity and empowerment measures in the areas of gender norms and early adolescence, adolescent mental health and well-being, family planning and childbearing, maternal and child health, women’s economic empowerment, women’s political leadership, women’s peace and justice, early child development and education (including childcare quality), and gender and climate.
- We are developing and scaling up family planning and maternal and child health interventions, as well as HIV/STI prevention and gender-based violence prevention, using an agency and empowerment approach and implementation science methodologies that support decolonization of global health research and practice.
- We conduct research with men and boys on traditional gender role ideologies and engagement in health interventions for family planning and maternal and child health, as well as prevention of violence and discrimination.

Research to Policy

Our California and LMIC-based survey research described above has led to a number of important policy efforts:

- In the United States and elsewhere, our work on reproductive coercion has led to policy change in family planning counseling that includes assessment and consideration of male partner violence and control over women’s use of contraception and abortion.
- Globally, our work on gender roles and early adolescence has led to country-level changes in adolescent strategies to recognize early adolescence (ages 10–14) as a time of early development of harmful attitudes and behaviors, which can be rooted in traditional gender role norms.
- Our research on domestic violence against immigrant women in the United States has led to greater protections for immigrant women via the U-Visa, authorized in the federal Violence Against Women Act.
- Our research on child marriage in South Asia guided India’s Adolescent Strategy, and we are now using our research to support gendered perspectives in the updating of this policy with consideration of right to marital choice for women and girls.
- Our research on sexual violence and mobility in India has supported programs focused on sexual harassment of women in public spaces and on public transport in India, and we continue to engage with government on policies and reporting mechanisms in this area.

In the News

- “UC San Diego Granted \$38 Million for Global Health Equity Project,” *The Guardian*, K Danbara, April 3, 2022.
- “How Health Systems Can Reduce Gun Violence, Here’s What Kaiser Permanente Is Doing,” *Forbes*, B Y Lee, August 2, 2022.
- “Racial and Gender Disparities in Publishing Start Early for Doctors and Scientists,” *Science*, C Lopez Lloreda, October 26, 2022.
- “Child Marriage Severely Limits Opportunity for Girls. This Powerhouse Trio Is on the Case,” *Inside Philanthropy*, L Longley, December 12, 2022.

Organizational Collaborations

- Boston University
- California Coalition Against Sexual Assault
- California Department of Public Health
- FHI 360
- Fordham University
- International Center for Equity in Health, Brazil
- International Institute for Population Sciences, India
- International Planned Parenthood Federation
- Institute for Reproductive Health at Georgetown University
- Johns Hopkins University
- London School of Hygiene and Tropical Medicine
- Makerere University
- National Institute for Research in Reproductive Health
- National Opinion Research Center at the University of Chicago
- Overseas Development Initiative
- Pathfinder International
- Federal University of Pelotas, Brazil
- Population Council
- RALIANCE
- Save the Children
- University of California, Berkeley
- United Nations Children’s Fund
- United Nations Population Fund
- University of Eswatini (Swaziland)
- U.S. Agency for International Development
- World Health Organization
- World Bank

Funding Sources

- Bill & Melinda Gates Foundation
- California HIV/AIDS Research Program
- David and Lucile Packard Foundation
- Eunice Kennedy Shriver National Institute of Child Health and Human Development
- Fidelity Charitable
- National Institute of Allergy and Infectious Diseases





# broom center for demography

University of California, Santa Barbara

Susan Cassels, *Director* • Shelly Lundberg, *Associate Director*

## University of California, Santa Barbara

North Hall, Room 2127  
Santa Barbara, CA 93106-9210  
www.broomcenter.ucsb.edu  
scassels@geog.ucsb.edu

### Mission Statement

The Leonard and Gretchan Broom Center for Demography facilitates research and training in social demography and population studies, with particular emphasis on social and economic inequalities and health disparities. Key issues include inequalities across social groups defined by gender, sexuality, race, ethnicity, and immigration status; population–environment interactions; the determinants of population health; migration flows; spatial demography; and the allocation of resources within and across families, workplaces, schools, and other social institutions.

### Number of Faculty

**Affiliates: 34**

### Departmental Affiliations

- Anthropology
- Asian American Studies
- Black Studies
- Economics
- Environmental Science and Management
- Geography
- Global Studies
- History
- Political Science
- Psychological and Brain Sciences
- Sociology

## Key Areas of Research

- **Immigration, Race, and Ethnicity**
- **Population Health and Environment**
- **Sex and Gender**
- **Biodemography and Evolution**
- **Education and Health**
- **Family**

## Domestic Research Projects

- Health Care Resources for Latinx Immigrants Across U.S. Destinations
- Health Behavior Incentive Structures in Firms
- STEM Identity and Efficacy Among Mexican-Origin Youth
- Familism Among Latino/a Adolescents
- Nature and Meaning of Gender as a Social Category
- Contextual Contingency of Sex and Gender Categorization
- Gender, Family Separation, and Negative Emotional Well-being Among Recent Mexican Migrants
- Gender Inequality, STEM, and Pay Gaps

## Regional Research Projects

- Spatial Economic Disparities and Urban Dynamics
- Networks, Spatiotemporal Systems, and Resiliency
- Activity Spaces and the Geography of Sexual Networks Among Sexual Minority Men in Los Angeles
- Respiratory Infections in a Contemporary Mortality Sample From New Mexico
- Agricultural Productivity and Worker Health: The Hidden Costs of Extreme Heat

## International Research Projects

- Health, Health Care, and Health Research of Migrants in New Destinations
- The Tsimane Health and Life History Project
- Marriage and Fertility in Tanzania
- Intimate Partner Violence in Tanzania
- Child Marriage and Men's Gender Ideology in Tanzania
- Geography of Women's Empowerment in West Africa
- Spatial Heterogeneity of Nitrogen Dioxide in Russia
- Forest Cover Relative to Global Agricultural Trade
- Gender Relations and Gender Ideologies in Middle Eastern and North African Countries
- Lifespan, Body Mass, and Cancer Among Mammals
- Reproduction and Maternal Health Across the Tree of Life
- Early Life Adversity, Reproductive Patterns, and Breast Cancer Risk
- Evolution of Senescence and Longevity

## International Research Projects (cont'd)

- Subsistence Strategies, Time Use, and Cultural Evolution
- Wealth Gradients and Health in Kenya
- Cognitive Aging
- Reproductive Effects of Feeding Competition Among Primate Species
- Microchimerism, Human Health, and Evolution
- Linking Infection, Physical Activity, Genotype, and Biological Sex With Dementia in Two Native American Populations
- Toward a Universal Characterization of Human Aging: Immunosenescence
- Water Insecurity and Environmental Migration

## Research to Policy

- Comparative Research Highlights Policies That Can Increase Women Representation in STEM
- Global Research Group Calls for More Equitable Collaboration With Local Researchers in Cross-Cultural Social Science



## In the News

- "Sex and Geography," *Earth + Humans Podcast*—SPAR Lab, L Schattle, January 25, 2022.
- "What the 'Active Grandparent Hypothesis' Can Tell us About Aging Well," *New York Times*, G Reynolds, February 2, 2022.
- "It's Easy to Blame Mental Health Issues on Tech. But Is It Fair?" *Wired*, M Singh, March 30, 2022.
- "Insights From Pregnancy Could Help Fight Cancer," *Scientific American*, C Arnold, June 1, 2022.
- "Understanding Human Health via the Skeleton in Contemporary Populations w/ Amy Anderson," *The Sausage of Science—Human Biology Association Podcast*, D Glass, June 6, 2022.
- "How to Live Longer: What Is the Grandmother Hypothesis?" *Express*, C Sharp, July 11, 2022.

## Funding Sources

- California Environmental Protection Agency
- Conservation International
- California Policy Lab
- Eunice Kennedy Shriver National Institute of Child Health and Human Development

**University of Colorado Boulder**  
483 UCB  
Boulder, CO 80309-0483  
www.cupc.colorado.edu  
CUPC@colorado.edu  
(P): 303.735.2057

## Mission Statement

CUPC brings together an interdisciplinary community of scholars, across three University of Colorado campuses, dedicated to research and training in population science with broad foci on health, migration, and environmental demography. By providing administrative, technical and development support, CUPC nourishes collaboration and intellectual community across several groups, departments, institutes, and universities. CUPC is highly interdisciplinary and draws on scholars from sociology, geography, economics, anthropology, political science, and the health sciences. An important aspect of the Center is its first-class mentorship program and collaboration between faculty and graduate students. Center affiliates explore demographic processes and their impacts on health, the environment, and other societally relevant outcomes in the United States and a variety of international settings while applying their expertise to yield high quality, policy-relevant research and training. Current efforts also focus on complex data collection efforts, and advances in the computational social sciences.

Number of Faculty

**Affiliates: 59**

## Departmental Affiliations

- Anthropology
- Economics
- Environmental Studies
- Geography
- Health and Behavioral Sciences (CU Denver)
- History
- Information Science
- Institute for Behavioral Genetics
- Integrative Physiology
- Political Science
- Psychology and Neuroscience
- Rocky Mountain Research Data Center

## Key Areas of Research

- **Child and Adolescent Transitions to Healthy Adulthood**
- **Gene–Environment Interplay and Health**
- **Environmental Demography**
- **Health and Health Behavior Disparities**
- **Historical Demography and Urban Development**
- **Reproductive Health and Health Policy**
- **Migration and Spatial Demography**
- **Population Health and Socioeconomic Trends in Rural America**
- **Environmental Health, Risk, and Vulnerabilities**

## Domestic Research Projects

- Social Norms and Teen Pregnancy
- Teen Pregnancy Prevention Among Native Americans
- Genome-Wide Association Models of Body Mass Index
- Genetic Risks, Pathways to Adulthood, and Health Inequalities
- Social and Genetic Epidemiology of Health Behaviors
- Socioeconomic Drivers and Trend Analysis of Mortality in the United States
- Age, Period, and Cohort Models of Obesity Disparities and Mortality
- Changes in Racial Health Differences Across Periods and Cohorts
- Health Outcomes of Mexican Immigration to the United States
- Immigrants' Mobility in Response to Labor Demand Conditions
- Environmental Extremes and Rural Health Environmental Inequality in Urban Areas
- Geo-Located Microdata for High Spatial Resolution Population Studies
- Community Resilience Following Disasters
- Modeling Changes in the Built Environment of the Wildland—Urban Interface and the Impact on Wildfire Risk
- Population and Settlement Data Infrastructure
- Geospatial Data Science and Computational Social Science
- Demographic Small-Area Estimation
- Historical Urban Development in the United States

## Regional Research Projects

- Understanding Effects of Swiftly Changing Abortion Access: The Voice of Texas Social Service Providers
- Quantifying the Impact of Abortion Restrictions in Colorado
- Whether Denver Public Schools Stay Open During Wildfire Air Pollution Events Based on Indoor PM2.5 Levels
- Population, the Environment, and Migration on the U.S. Great Plains
- Built and Social Environment and the Health in Denver Neighborhoods
- Wildfire Mitigation Risks and Policies in the American West

## International Research Projects

- Decentralized Governance, Health Care Systems, and Health in Honduras
- Conditional Cash Transfers, Education, and Young Adults in Nicaragua
- Climate Change and Migration in Mexico
- Cohort Change, Educational Disparities, and Smoking in Europe
- Changing Environmental Conditions and Societal Conflict in East Africa
- Adaptation to Climate Change in East Africa
- Adolescent Problem Behavior in Informal Settlements in Kenya
- Epidemiology of Noncommunicable Diseases in South Africa
- Migration and Natural Resource Livelihoods in South Africa
- HIV, Aging, and Livelihoods in Rural South Africa
- HIV and Fertility, and HIV After 40, in South Africa and Malawi
- Drinking Water and Arsenic Poisoning in Bangladesh
- Long-Term Effects of Family Planning Interventions for Health in Rural Bangladesh
- Children's Migration and the Health of Elderly Kin in East Asia
- World Economy and Greenhouse Gas Emissions
- Role of Population Size, Composition, and Distribution in Global Climate Change
- Innovations in Anonymization of Spatial Data
- Global Population Projection
- Historical Settlement
- Mobile Indigenous Peoples and Conservation

## Research to Policy

- Effects of forced migration/displacement from climate change in low-income communities; recovery and resilience; legal and policy frameworks implemented to combat this dynamic wave.
- CUPC COVID-19 modeling team updates Colorado governor throughout pandemic.
- Evaluating the impact of antiretroviral therapy (ART) access on health in South Africa.
- Effects of removal of Planned Parenthood from the Texas Women's Health Program.
- Health policies to increase physical activity in the Rocky Mountain region.
- Extending a successful maternal, neonatal, and child health program into the government health system in Bangladesh.
- Anthropologist Terry McCabe participated in the “Dana+20” workshop, held in September 2022, which brought delegates from major global regions. Based on “The Dana Declaration 2002,” which was the first international legal norm recognizing mobile Indigenous peoples and their significant contribution to biodiversity conservation and eco-preservation, the workshop's resulting “manifesto” is distributed to governments, the United Nations, organizations, and conferences.

## In the News

- “Health Risks of Smoke and Ozone Rise in the West as Wildfires Worsen,” *New York Times*, H Fountain, January 5, 2022.
- “Dying Young in the United States: What's Driving High Death Rates Among Americans Under Age 25 and What Can Be Done?” *Population Reference Bureau*, R G Rogers, R A Hummer, E M Lawrence, T Davidson, and S H Fishman, January 19, 2022.
- “The United States COVID-19 Forecast Hub Dataset,” *Nature: Scientific Data*, E Y Cramer, Y Huang, Y Wang, E L Ray, M Cornell, J Bracher, et al., August 1, 2022.
- “System Failure: The Geographic Distribution of Sepsis-Associated Death in the USA and Factors Contributing to the Mortality Burden of Black Communities,” *Journal of Racial and Ethnic Health Disparities*, A M Lippert, September 28, 2022.

## Organizational Collaborations

- Arizona State University
- Be Healthy Denver
- City University of New York - Baruch College
- Colorado Department of Public Health and Environment
- Cooperative Institute for Research in Environmental Sciences
- Joint Research Center, European Commission
- National Center for Atmospheric Research
- National Renewable Energy Laboratory
- The Nature Conservancy
- Population Council
- University of Colorado Denver, Center for Global Health
- University of Colorado Denver, Department of Health and Behavioral Sciences
- University of Colorado School of Public Health
- University of Minnesota
- University of North Carolina Chapel Hill
- University of Southern California
- University of the Witwatersrand, South Africa
- Zillow

## Funding Sources

- AXA Insurance
- Environmental Protection Agency
- National Institute of Child Health and Human Development
- European Commission
- William & Flora Hewlett Foundation
- National Academy of Sciences
- National Science Foundation
- National Institute on Aging
- Office of Behavioral and Social Science Research
- Population Reference Bureau





# Center for Demography and Population Health

Prof. Carl Schmertmann, *Director*

## Florida State University

601 Bellamy Building  
113 Collegiate Loop  
Tallahassee, FL 32306-2240  
popcenter.fsu.edu  
popctr@fsu.edu  
(P): 850.644.1762

## Mission Statement

CDPH supports evidence-based public policy through its interdisciplinary research on demographic processes and population health; trains Master's students seeking careers as applied demographers; and mentors doctoral students in social demography, population economics, social epidemiology, and environment and health.

Number of Faculty

**Affiliates: 14**

## Departmental Affiliations

- Department of Sociology
- Department of Economics
- Department of Urban & Regional Planning
- Pepper Institute on Aging and Public Policy
- African American Studies Program

## Key Areas of Research

- **Social Determinants of Health Disparities**
- **Population and Climate Change**
- **Adolescent and Early Adult Sexuality**
- **Reproductive Health Policy**
- **Immigrant Youth and Families**
- **Life Course and Aging**

## Domestic Research Projects

- Flint Water Study
- Cultural Involvement and Preferences in Immigrant Acculturation
- Migration Induced by Sea-Level Rise Could Reshape the U.S. Population Landscape

## Regional Research Projects

- Community Health Needs Assessment
- Community Health Policy Program Evaluation



## Organizational Collaborations

- Stanford University
- University of Chicago
- University of South Florida
- Max Planck Institute for Demographic Research, Germany
- The University of Texas at Austin
- Center for Khmer Studies, Siem Reap, Cambodia
- Arizona State University
- Columbia University
- Brown University
- Pennsylvania State University
- University of Georgia
- University of Washington
- McGill University
- Duke University
- University of North Carolina at Chapel Hill
- University of Rostock, Germany
- National Science Foundation

## Funding Sources

- Center for International Social Science Research
- Social Science Research Center
- Canada Institutes of Health Research
- Social Sciences and Humanities Research Council of Canada
- Greenwall Foundation
- Fulbright Scholar Program
- Florida Department of Elder Affairs
- State of Louisiana





# Center on Healthy Aging Behaviors and Longitudinal Investigations

David Meltzer, *Director*

## The University of Chicago

5841 S. Maryland Avenue, MC 1005  
Chicago, IL 60637  
[www.chess.uchicago.edu/active-research-grants/niap30chablis](http://www.chess.uchicago.edu/active-research-grants/niap30chablis)  
[kbogue@bsd.uchicago.edu](mailto:kbogue@bsd.uchicago.edu)  
(P): 773.702.4401

## Mission Statement

The goal of CHABLIS is to promote a sustained research and infrastructure development program and leverage longitudinal data, from both observational and interventional studies, to examine how demographic and economic factors facilitate or suppress individual healthy aging behaviors (HABs) and, in turn, influence outcomes among older adults over the life course. Through this infrastructure, we aim to enhance and lead innovation in the demography and economics of aging and cultivate the next generation of leaders in social science approaches to aging research with attention to demographic methods and approaches.

Number of Faculty  
**Affiliates: 61**

## Departmental Affiliations

- Biological Sciences Division
- Social Sciences Division
- University of Chicago Medicine
- Booth School of Business
- Crown Family School of Social Work, Policy, and Practice
- Harris School of Public Policy Studies

## Key Areas of Research

- **Health and Aging**
- **Individual Healthy Aging Behaviors**
- **Family, Networks, and the Life Course**
- **Aging in Community and Larger Social Contexts**
- **Health Outcomes at the Hospital, Neighborhood, and Municipal Levels**
- **Measurement and Methods for Longitudinal Studies on Aging**
- **Models of Care for Medically and Social Complex Older Adults**
- **Integration of Systemic and Oral Health**
- **Personalized Medicine and Preemptive Pharmacogenetic Testing (including in minority populations)**

## Domestic Research Projects

- National Social Life, Health, and Aging Project
- Vitamin D Supplementation in U.S. Communities
- Developing a Longitudinal Measurement Metric and Risk Prediction Model to Identify Medicare Patients at High Risk of Hospitalization With Persistent Cost-Related Medication Nonadherence and Improve Insurance Coverage
- Sensory Health Trajectories Among Older Adults in U.S. Health Care Spending, Mortality, and the Macroeconomic and Distributional Effects of Health Inequality at Older Ages
- The Rise and Consequences of Alternative Work Arrangements for the Aging Workforce
- The Significance of Race, Skin Color, and Discrimination for Health and Aging
- Universal Early Screening for Alzheimer's Disease and Related Dementia via Automated Deep-Pattern Discovery in Past Medical Encounters

## Regional Research Projects

- Comprehensive Care Physician Program and Comprehensive Care, Community, and Culture Program
- A Randomized Controlled Trial of the Effects of Oral Health on Systemic Health, Oral Health, and Health Care Costs Among Older Adults
- Moderate or High-Dose Vitamin D Supplementation
- Longitudinal Improvement in Loneliness in the High-Need Population Using Group Visits as Support Group Intervention
- Assessing Health and Burden Among Caregivers of Older Adults at High Risk for Hospitalization
- Sleep Disturbance and Depressive Symptoms in People Living With Mild Dementia: The Mechanistic Role of Cortisol
- Piloting the Mind Over Matter Program for Urinary and Bowel Incontinence in Chicago
- The Effect of the Doctor–Patient Relationship on Advance Care Planning and End-of-Life Care
- Circadian Biology of the Endocannabinoid System in Aging
- Comparison of Hospital-Associated Disability in Elderly Hospitalized Patients Before and During the COVID-19 Pandemic
- Using 24-hour Ambulatory Blood Pressure Monitoring to Examine Association Between Blood Pressure Phenotypes and Cognitive Impairment Among African Americans

## Regional Research Projects (cont'd)

- Impact of Pharmacogenetics in a High-Utilizer Program for Older Adults at Increased Risk of Hospitalization

## Research to Policy

- Tamara Konetzka leads research on the drivers of nursing home quality, how public reporting of quality changes the behavior of providers and consumers, and the unintended on consequences of home-based long-term care and post-acute care. She has testified before the U.S. Senate on COVID-19 and nursing homes.
- David Meltzer is PI of the Comprehensive Care Physician (CCP) Program, which reintegrates inpatient and outpatient care under one provider for patients at high risk of hospitalization. The Physician-Focused Payment Model Technical Advisory Committee in the Office of the Assistant Secretary for Planning and Evaluation voted to recommend a payment model developed to encourage the uptake of CCP models across the country.

## In the News

- [“Association Between Vitamin D Supplementation and COVID-19 Infection and Mortality,”](#) *Nature: Scientific Reports*, J B Gibbons, E C Norton, J S McCullough, D O Meltzer, J Lavigne, V C Fiedler, and R D Gibbons, November 12, 2022.

## Organizational Collaborations

- NORC at the University of Chicago
- Northwestern University
- Rush University Medical Center
- Duke University
- University of Michigan
- Vanderbilt University
- Harvard University
- Boston College
- University of Pennsylvania
- Virginia Commonwealth University

## Funding Sources

- National Institute on Aging
- Patient Centered Outcomes Research Institute
- Robert Wood Johnson Foundation
- George E. Richmond Foundation
- National Center for Advancing Translational Science
- Agency for Healthcare Research and Quality



University of Kansas

1541 Lilac Lane, 607 Blake Hall  
Lawrence, KS 66045-3129  
ipsr.ku.edu/contact.shtml  
kpc@ku.edu  
(P): 785.864.3701

Mission Statement

The Kansas Population Center is a new center focused on integrating research in rural demography, big data, and population health for those living in the middle of the country. Our focus is using big data to understand how systems and organizations either help or hinder the health and wellbeing of rural (and rural adjacent) communities. We welcome members from other universities in Kansas, the Midwest, and elsewhere who have similar research interests. We plan on starting a virtual seminar series in the Fall 2023 for individuals interested in related topics, and welcome suggestions for seminar speakers.

Number of Faculty  
**Affiliates: 20**

Departmental Affiliations

- Kansas State University: Economics Department
- University of Kansas:
  - Anthropology
  - Economics
  - Institute for Policy and Social Research
  - Medical Center Department of Population Health
  - School of Public Affairs and Administration
  - Sociology
- University of Nebraska: Lincoln Economics Department

Kansas Population Center

Misty Heggeness and Jarron Saint Onge, *Co-Directors*

Key Areas of Research

- Rural Demography
- Population Health
- Economic Demography
- Inequality
- Geography

Domestic Research Projects

- Measuring Citizenship Using Administrative Records
- Producing National Statistics on Mothers and Work
- The Effect of Their Experiences During the Second World War on the Success of African Americans, Hispanic Americans, and Native Americans
- World War II Redress Payments and Economic Outcomes

Regional Research Projects

- The Unexpected Costs of Not Expanding Medicaid in Kansas
- The Status of Women in Kansas

International Research Projects

- Maternity, COVID-19, and Labor Market Outcomes: Evidence From Chile

Research to Policy

- Research from Dr. Misty L. Heggeness and career staff colleagues from the U.S. Census Bureau on the impact of adding a citizenship question to the 2020 census was used and discussed in the Supreme Court Case No. 18-966, Department of Commerce et al. v. New York et al.



Organizational Collaborations

- Kansas State University
- U.S. Census Bureau
- University of Kansas Institute for Policy and Social Science Research
- University of Missouri
- University of Nebraska

Funding Sources

- University of Kansas Institute for Policy and Social Science Research



Johns Hopkins University

3505 N. Charles Street  
Baltimore, MD 21218  
popcenter.jhu.edu  
hpc@ju.edu

Mission Statement

The Hopkins Population Center (HPC) stimulates and facilitates original research that combines the core strengths in social science, public health, and biostatistics in emerging areas of population dynamics research. The HPC promotes cutting-edge methodology that integrates demography, population health and data science. The HPC has a priority in nurturing early-career Faculty Associates.

Number of Faculty

**Affiliates: 73**

Number of Department

**Affiliates: 17**

Key Areas of Research

- **Poverty and Inequality**
- **Sexual and Reproductive Health**
- **Family, Maternal, and Child Health**

Domestic Research Projects

- Intervention to Increase HIV Engagement and Reduce Intimate Partner Violence Among Black Women Living With HIV
- Canvas USA: Assessing Neighborhood Inequality Nationwide
- Child and Adolescent Health Measurement Initiative
- Protective Higher Education Environments for Sexual Violence Prevention
- Environmental Justice in a Diverse Longitudinal Sample of Older Adults
- Exposure to Low-Level Mercury, Metabolome, and Child Cardiometabolic Risk in Multiethnic Prospective Birth Cohorts
- Generating and Validating State-Level Estimates of Fertility Determinants
- Health-E You/Salud iTu: M-Health App to Promote Adolescent Health Care
- Hopkins Center to Promote Resilience in Persons and Families Living With Multiple Chronic Conditions
- Housing Policies Impact on Substance Use Treatment and Overdose Risk During the COVID-19 Pandemic
- Maternal Cord Blood Metabolome, Infant Feeding, and Food Allergy
- Breast Cancer Risk Prediction Accounting for Ethnic and Tumor Diversity
- National Health and Aging Trends Study
- Prevention of Dating Violence With Adolescents
- Project Safe Schools: Reopening Schools Safely for Native American Youth
- REDES: A Peer Network and mHealth Model for COVID-19 Vaccination Among Low-Income Latinos
- Racial Disparities in AD/ADRD: Structural Discrimination and Resilience
- Suicide Prevention Programs in American Indian Settings

Regional Research Projects

- Baltimore Integrated Lab to Assess Climate Resilience
- Barriers and Facilitators to COVID-19 Testing Among Women Who Use Drugs
- Better Together
- Equitable and Integrated Well-Child Care
- Cardiovascular Disease in Pregnancy and Postpartum in Maryland
- Comparison of Firearm-Related Intimate Partner Homicide in Texas and Maryland: Prevalence, Identification of Those at Risk, and the Effect of Firearm Regulations
- Examining the Effects of Gender Norms on HIV/STI Risks Among Adolescents in Baltimore
- Housing Mobility, Environmental Exposures, and Asthma Morbidity Among Low-Income Minority Children

Regional Research Projects (cont'd)

- Integrated Health Interventions for Students
- Social, Ethical, and Behavioral Factors in the Return to School Among Underserved Communities in Maryland

International Research Projects

- Infertility Fears, Stigma, and Consequences in Low-Resource Countries
- Early Prenatal Intervention for Prevention of Mental Disorders in Pakistan
- Innovative Analytics to Estimate Child Mortality for Low- and Middle-Income Countries
- Global Early Adolescent Study
- Indian Human Development Survey
- Improved Adolescent Mental Health via an Economic and Gender Equality Intervention
- Preventing Intimate Partner Violence in Kenya
- Surviving an Epidemic: Families and Well-being, Malawi

Research to Policy

- National Academy of Sciences report “A Roadmap for Reducing Child Poverty,” of which Robert Moffitt was a central contributor, was a key influence on the inclusion and expansion of the Child Tax Credit in the 2021 American Rescue Plan Act.
- The Administration for Children and Families and Department of Education June 14, 2022 “Federal Letter” cites Christina Bethell’s Child and Adolescent Health Measurement Initiative and Well Visit Planner to support the importance of getting all children in for well-child visits and engaging cross-state partners in doing so.
- Sarah Szanton’s CAPABLE project was a model for the HUD Older Adult Home Modification Program which assists nonprofit organizations, state and local governments, and public housing authorities to support home modifications and repairs for low-income elderly homeowners, allowing them to “age in place,” rather than move to nursing homes or other assisted care facilities.
- Nick Papageorge’s work showing the importance of students having same-race teachers was cited in the development of the Augustus Hawkins Educational Centers of excellence by the U.S. Department of Education.
- Oregon recently passed ballot measure 114 requiring handgun purchasers to get a license and a ban on large capacity magazines. The ballot measure and advocacy were informed by research led by Elizabeth Stuart and collaborators on the impact of licensing and background checks for gun violence.
- Stefanie Deluca’s research examining why landlords have been reluctant to participate in the HUD housing choice voucher program contributed to the design of the bipartisan Choice in Affordable Housing Act of 2021 (s.1820), which included provisions to increase the number of landlords who accept vouchers from potential renters.
- Emily Agree is a member of the National Academy of Sciences Committee on Population where she is leading a workshop n programs to support aging in place with dementia.

In the News

- “Pregnancy Can Affect the Body Forever. Have the Abortion Foes Reckoned With That?” *New York Times*, J Grose, June 15 2022.
- “The Power of Black Male Educators,” *Minnesota Public Radio*, L Hawkins, July 26, 2022.
- “How Many People Are Really Facing Poverty in the U.S.?” *Marketplace National Public Radio*, J Nguyen, September 15, 2022.
- “It’s Time to Treat Housing Insecurity as a Health Risk,” *WIRED*, K Zarei, October 7, 2022.

Organizational Collaborations

- Guttmacher Institute
- India National Council of Applied Economic Research
- Institute of Medicine
- International Center for Reproductive Health
- National Academy of Sciences
- Rakai Health Sciences Program
- UN Development Programme
- UN High Commission for Refugees
- United Nations Children’s Fund
- U.S. Census Bureau
- U.S. Center for Health Statistics
- U.S. Maternal Child Health Bureau
- World Bank
- World Health Organization

Funding Sources

- Agency for Healthcare Research and Quality (AHRQ)
- Annie E. Casey Foundation
- Bloomberg Philanthropies
- Commonwealth Fund
- Gates Foundation
- Maternal and Child Health Bureau
- Merck Foundation
- Pascale Sykes Foundation
- Rita and Alex Hillman Foundation
- Robert Wood Johnson Foundation
- Russell Sage Foundation
- Smith Richardson Foundation
- U.S. Center on Medicaid and Medicare Services
- U.S. Centers for Disease Control
- U.S. Department of Agriculture
- U.S. Department of Education
- U.S. Department of Energy
- U.S. Department of Justice
- U.S. Department of Veterans Affairs
- U.S. National Science Foundation
- William and Flora Hewlett Foundation
- World Health Organization





# Maryland Population Research Center

Michael S. Rendall, *Director* • Susan W. Parker, *Associate Director*

## University of Maryland

2105 Morrill Hall  
College Park, MD 20742  
[www.popcenter.umd.edu](http://www.popcenter.umd.edu)  
[mprc-support@umd.edu](mailto:mprc-support@umd.edu)  
(P): 301.405.6403

## Mission Statement

The Maryland Population Research Center draws together leading scholars from diverse disciplines to support, produce, and promote population-related research of the highest scientific merit.

## Number of Faculty

**Affiliates: 82**

## Departmental Affiliations

- African American Studies
- Agricultural and Resource Economics
- Anthropology
- Behavioral and Community Health
- Criminology and Criminal Justice
- Economics
- Epidemiology and Biostatistics
- Family Science
- Health Policy and Management
- Human Development
- Information Studies
- Kinesiology
- Maryland Institute for Applied Environmental Health
- School of Public Policy
- Sociology
- Joint Program in Survey Methodology

## Key Areas of Research

- **Gender, Family, and Social Change**
- **Health in Social Context**
- **Social and Economic Inequality**
- **Migration and Immigrant Processes**

## Domestic Research Projects

- Center for Research on Hispanic Children & Families Collaborative Research: Impacts of Hard/Soft Skills on STEM Workforce Trajectories
- COVID-19 Impacts on Time Use and Well-being
- COVID: RAPID: The Impact of COVID-19 on Job Loss and Job Creation
- COVID: EAGER: Protecting University Communities From COVID-19 With Model-Based Risk Management
- Do School-Based Health Services Reduce Academic and Behavioral Inequalities Among Youth?
- Effects of Hospital–Community–Public Health Integration on Racial and Ethnic Disparities in Mental Health
- Effects of the Opioid Epidemic on Nonmarital Fertility, Marriage, and Family Structure
- Evaluating “Ban and Replace” Policies for Reducing Racial Disparities in School Discipline
- Improving Population Representativeness of the Inference From Nonprobability Sample Analysis
- Increasing Effective Mental Health Care for LGBT Clients Linking Racial Disparities in School Discipline to Black Youth Suicidality (Dunbar 2022–2024)
- Maternal and Child Health Field–Initiated Research Program: Examining Pregnancy-Associated Drug Overdose Mortality Using Enhanced National Death Certificate Data
- Modernizing NCSSES Data Collection Approaches Neighborhood Looking Glass: 360 Degree Automated
- Characterization of the Built Environment for Neighborhood Effects Research
- Network on Education, Biosocial Pathways, and Dementia Across Diverse Populations
- Raising a Nation: How Improving Society and Closing Class Gaps Will Depend on Strengthening Families
- Research Employing Environmental Systems and Occupational Health Policy Analyses to Interrupt the Impact of Structural Racism on Agricultural Workers and Their Respiratory Health (RESPIRAR) Risk and Strength: Determining the Impact of Area-Level Racial Bias and Protective Factors on Birth Outcomes
- Rosie the Chatbot: Leveraging Automated and Personalized Health Information Communication to Reduce Disparities in Maternal and Child Health
- Sexual Orientation, Gender Identity, and Alcohol Use: A Multimethod Analysis of Developmental Differences and Key Mechanisms
- State Desegregation Efforts and Black–White Disparities in Dementia State and Local Educational Contexts of Older U.S. Adults and Their Association With Cognitive Impairment and Dementia
- Stop-and-Frisk, Arrest, and Incarceration and STI/HIV Risk in Minority MSM
- Substance Abuse and HIV-Integrated Prevention Services—Prevention Navigators (SHIPS Prevention Navigators)
- The Role of Early Educational Contexts in Differential Genetic Susceptibility to Cognitive Impairment and Dementia

## Domestic Research Projects (cont’d)

- Time Use Across the Life Course: Family Inequality and Multigenerational Well-being
- Trauma and Mental Health Among Latinx LGBT Immigrant Youth: A Mixed-Method Study
- Understanding the Aging Process of Urban African Americans Across the Life Course: Identifying Early Risk and Protection for Cognition and Health in Midlife

## Regional Research Projects

- Evaluation of the Delaware Plan to Reduce Unintended Pregnancy
- Implementing Tobacco Control Strategies to Achieve Health Equity: Engaging LGBTQ Communities in Prince George’s and Montgomery Counties
- Maryland Climate Change Health Adaptation
- Project Transcendence—Addressing the HIV Prevention Continuum of Black Transgender Women in Two Cities
- Statistical Analysis With Computerized Linked Data
- Strategic Academic Partnership Between the Department of Epidemiology and Public Health and the Center for Injury Prevention and Policy (Maryland)

## International Research Projects

- Enhancing Measurement of Women’s Economic Empowerment
- Engaging Women in the Market for Mobile Money
- India Human Development Survey
- India National Data Innovation Center
- Initial Effects of Program Elimination on School Enrollment and Child Health Outcomes
- Kinship, Nuptiality, and Child Health Outcomes in a Low-Income Urban Area
- Using New Longitudinal Linked Data to Investigate the Determinants of Educational Attainment and Achievement in Mexico

## Research to Policy

- Susan Parker discussed the implementation of successful policies that reduced poverty in Oaxaca, Mexico, at a symposium for the Wilson Center Mexico Institute.

## In the News

- “The Curious Case of India’s ‘Lost Girls,’” *Times of India*, M Das Gupta, January 25, 2022.
- “Overturning Roe Is an Attack on the Modern Family,” *New Republic*, P Cohen, May 3, 2022.
- “White House Climate and Economic Justice Screening Tool Misses a Key Factor: Race,” *Baltimore Sun*, S Wilson, May 9, 2022.
- “Biden’s About to Make a Big Mistake on Student Loans,” *Politico Magazine*, K Abraham, May 31, 2022.
- “Urban Exclusion: Rethinking Social Protection in India in the Wake of COVID-19,” *Ideas for India*, S Desai, June 13, 2022.
- “Maternal Deaths Jump During Pandemic,” *Axios*, A Dreher, June 29, 2022.
- “Bank of America Tests No-Down-Payment Mortgages in Black and Hispanic Neighborhoods,” *New York Times*, J Gross, September 2, 2022.
- “Ricochet: An American Trauma,” *PBS Newshour*, J Richardson, September 28, 2022.
- “Is Racial Disparity in the Maternal Mortality as Big as Raphael Warnock Said?” *Austin-American Statesman*, L Jacobson, October 20, 2022.
- “Study Finds Neighborhood Features Impact Mental and Physical Health for Better or Worse,” *India Education Diary*, Staff author, November 11, 2022.

## Organizational Collaborations

- Bureau of Labor Statistics (American Time Use Survey)
- Centers for Disease Control and Prevention
- U.S. Census Bureau Census Information Center
- Social Security Administration
- National Center for Health Statistics
- Meta Platforms (Facebook)

## Funding Sources

- Eunice Kennedy Shriver National Institute of Child Health and Human Development
- U.S. Department of Health and Human Services
- National Heart Lung and Blood Institute
- National Institute on Aging
- National Institute on Drug Abuse
- National Institute on Environmental Health Sciences
- National Science Foundation
- U.S. Department of Agriculture
- Annie E. Casey Foundation
- Bill & Melinda Gates Foundation
- William & Flora Hewlett Foundation
- W.K. Kellogg Foundation
- John D. and Catherine T. MacArthur Foundation
- Robert Wood Johnson Foundation
- Russell Sage Foundation
- Sloan Foundation
- Spencer Foundation

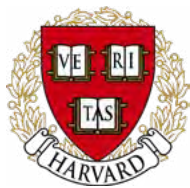

# Harvard Center for Population and Development Studies

Lisa Berkman, *Director* • Jason Beckfield, *Associate Director*

**Harvard University**  
9 Bow Street  
Cambridge, MA 02138  
[www.hsph.harvard.edu/cpds](http://www.hsph.harvard.edu/cpds)  
[popcenter@hsph.harvard.edu](mailto:popcenter@hsph.harvard.edu)  
(P): 617.495.2021

## Mission Statement

Our mission is to improve well-being around the world by better understanding the interaction of demographic changes with social, political, and economic development. In service of this mission, we produce population-based evidence to improve policy and public discourse to create healthy and resilient societies.

Number of Faculty  
**Affiliates: 73**

## Departmental Affiliations

- Center for Geographical Analysis
- Department of Economics
- Department of Psychology
- Department of Sociology
- Faculty of Arts and Sciences
- FXB Center for Health & Human Rights
- Graduate School of Design
- Graduate School of Education
- Institute for Quantitative Social Science
- Kennedy School of Government
- Medical School
- T.H. Chan School of Public Health

## Key Areas of Research

- **Aging Societies**
- **Social Demography**
- **Work and Well-being**
- **Population Dynamics of Climate Change**

## Domestic Research Projects

- The Fulfillment Center Intervention Study: Focusing on Workers in Fulfillment Centers (who are disproportionately Black and Latinx) in the E-Commerce Segment of the Warehousing and Storage Industry Who Are Often Subject to Systemic Health Inequities
- Is Working Longer in the U.S. in Jeopardy? Development of the Book, *Overtime: America's Aging Workforce and the Future of Working Longer* (Oxford University Press, September 2022)
- Work and Well-being Initiative: A Multi-Disciplinary Research and Policy Initiative Designed to Develop and Implement Evidence-Based Workplace Change for Worker Well-being
- Policing and the Educational Performance of Minority Youth: Examining the Consequences of Neighborhood and School-Level Exposure to Broken-Window Policing Strategies and Tactics for the Educational Outcomes of Minority Youth

## International Research Projects

- Health and Aging in Africa: A Longitudinal Study of an INDEPTH Community in South Africa (HAALSI)
- Cognitive Function, Alzheimer's Disease and Related Disorders in the HAALSI Cohort
- Cumulative Socioeconomic Exposures, Cash Transfer Interventions, and Later-Life Cognitive Decline and Dementia Risk in a Low-Income Region of South Africa
- India Policy Insights: Improving the Lives and Health of India's People by Analyzing Data at Micro and Macro Policy Units, Visualizing the Data on a Public, Online Platform, and Better Implementing Precision Public Policy and Governance in India

## Research to Policy

- Faculty affiliate S. V. Subramanian has led the launch of a first-ever interactive policy dashboard for India's 543 Parliamentary Constituencies (PCs). This publicly available tool provides health, nutrition, and development data that specifically aligns with the political units represented by India's democratically elected Members of Parliament (MPs), public officeholders responsible for overseeing effective policy implementation for their constituents. By capturing and depicting these critical PC indicators at a more granular level, the aim is to greatly enhance the quality of political dialogue that MPs can have with their constituents around the issues that are most pressing in their communities.
- Faculty affiliate Laura Kubzansky served as a subject matter expert to the U. S. Surgeon General's Office in the development of a "Framework for Workplace Mental Health and Well-Being," an initiative identified as a Current Priority of the U.S. Surgeon General. The Framework promotes "Five Essentials" to guide employers on how to better support employee well-being and mental health and has been made available to the public via a website. Kubzansky, a core member of the Work and Well-Being Initiative (WWBI), a joint initiative at HCPDS and MIT, represented WWBI by sharing insights regarding evidence-based strategies on how to create work environments that can foster worker health and well-being. In addition, WWBI's freely available Employer Toolkit—a practical set of tools that employers can use to improve worker health, and boost employee engagement, retention, and productivity—is cited multiple times as a resource on the Surgeon General's Framework website.

## Research to Policy (cont'd)

- Director Lisa Berkman and Visiting Scientist Beth Truesdale edited a volume published by Oxford University Press in which nearly 30 thirty experts across the fields of economics, sociology, psychology, political science, and epidemiology tackle the expectations and myths that Americans can (and should) just delay retirement and work longer in preparation for a lengthier lifespan. *Overtime: America's Aging Workforce and the Future of Working Longer* explores the impact of increasing economic and social inequalities, precarious working conditions, family caregiving responsibilities, poor health, and age discrimination, and exposes the shortcomings of policies that narrowly focus on one-size-fits-all solutions. Since its launch in September, the book's findings have been featured at events sponsored by AARP, the National Academy of Medicine, and the Brookings Institution, and covered in such media outlets as NPR, CNN, Forbes, The Washington Post, The Nation, and The Hill.

## In the News

- "The Next Generation of Business Leaders Is Entering a Changed World of Work. Will Their Education Prepare Them?" *Boston Globe*, A Yang, January 3, 2022.
- "Did Adding Calorie Counts to Restaurant Menus Make Meals Healthier?" *U.S. News and World Report*, D Thompson, January 4, 2022.
- "Even With Green Cards, Immigrants Face Hiring Discrimination Based on Where They Were Born," *Chicago Tribune*, A N Kreisberg, February 7, 2022.
- "The Number of People Working in Nursing Homes Is Down. So Who Takes Care of Elders?" *NPR*, A Ma and D Woods, March 11, 2022.
- "Black Mothers Die at Higher Rates. Florida's 'Stop WOKE Act' Could Make That Worse," *Miami Herald*, B Butler, April 7, 2022.
- "The Bitter Dispute Over India's Pandemic Mortality," *The Hindu*, A Gupta and M Banaji, May 12, 2022.
- "Do Optimists Live Longer? Of Course They Do," *CNN*, S LaMotte, June 9, 2022.
- "Teaching Algorithms About Skin Tones," *Harvard Gazette*, N Rojas, July 5, 2022.
- "The Alternative to Working Ourselves to Death: Investments in Better Jobs Today Mean Better Retirements Tomorrow," *The Nation*, B C Truesdale and L F Berkman, September 5, 2022.
- "California Aims to Transform How Fast Food Workers Are Treated," *Vox.com*, R M Cohen, September 6, 2022.
- "7 Strategies to Improve Your Employees' Health and Well-being," *Harvard Business Review*, E L Kelly, L F Berkman, L D Kubzansky, and M Lovejoy, October 12, 2022.
- "We're Living Longer So That Just Means We Work Longer, Right?" *Harvard Gazette*, A Powell, October 21, 2022.
- "More Americans Die Younger in States With Conservative Policies, Study Finds," *USA Today*, A Rodriguez, October 26, 2022.

## Organizational Collaborations

- Cint Corporation
- Columbia University Irving Medical Center
- Emory University
- Harvard-MIT Data Center
- Heidelberg University
- Indiana University
- Mass General Brigham
- Massachusetts Institute of Technology
- National Bureau of Economic Research
- The Quantum Hub
- Rand Corporation
- Stanford University
- The Upjohn Institute
- University of California, Los Angeles
- University of California, San Francisco
- University of Michigan
- University of Southern California
- University of Washington
- University of the Witwatersrand
- Work, Family & Health Network

## Funding Sources

- The Alfred P. Sloan Foundation
- The Bill & Melinda Gates Foundation
- National Institute for Occupational Safety and Health
- National Institutes of Health/National Institute on Aging
- National Science Foundation
- The Robert Wood Johnson Foundation



**National Bureau of Economic Research**  
1050 Massachusetts Avenue  
Cambridge, MA 02138  
[www.nber.org/programs-projects/projects-and-centers/center-aging-and-health-research](http://www.nber.org/programs-projects/projects-and-centers/center-aging-and-health-research)  
[kmahum@nber.org](mailto:kmahum@nber.org)  
(P): 617.868.3900

## Mission Statement

The mission of the NBER Center is to develop, coordinate and advance research by economists on health and aging issues. Center research considers the health and wellbeing of people as they age, how health and wellbeing are affected by the changing environment in which people live, and what interventions might be effective in improving health and wellbeing

Number of Faculty  
**Affiliates: 100+**

## Departmental Affiliations

- The NBER is a consortium of economists from research universities around the country. The Center's researchers are drawn largely from the NBER's aging and health care program areas.

## Key Areas of Research

- **Applications of Machine Learning in Health Care**
- **The Economics of Alzheimer's Disease**
- **Emerging Challenges in Long-Term Care in the United States and Around the World**
- **Health and Health Care Inequalities**
- **Health Transitions From Midlife to Older Ages**
- **The Economics of Long COVID-19**

## Domestic Research Projects

- The Impact of the COVID-19 Pandemic and Its Subsequent Economic Downturn on Population Health and Mortality
- The Effects of COVID-19 on the Clinical Care of People With Alzheimer's Disease or Cognitive Impairment
- Understanding Impacts of Randomized COVID-19 Vaccine Invitations on Older Adults With Alzheimer's Disease and Related Dementias
- Income, Race, and Mortality: Inequality in Longevity During and Beyond the COVID-19 Pandemic
- Beliefs, Self-interest, and Altruism in COVID-19 Vaccination
- The Impacts of COVID-19 Illnesses on U.S. Workers
- A Machine Learning Platform Linking Digitized ECG Waveforms With Hospital Electronic Health Records
- The Role of Information Technology in Treatment and Health Assessing the Overuse and Underuse of Diagnostic Testing Drivers of Racial Segregation in Physician Services
- How Do Informed Consumers Consume Healthcare? Evidence From Medicare
- The Impact of Payment Policy for Physician-Administered Drugs Trends in Mortality and Morbidity in Midlife and Implications for Future Health Among the Elderly
- Socioeconomic Disparities in Health and Mortality at Older Ages
- Market Learning and Health Care Disparities
- The Persistence of Longevity Across Generations
- Life Course Events in Aging
- The Impact of Temperature and Pollution on Mortality, Morbidity, and Health Care
- The Health Impacts of Long-Run Exposure to Pollution in Adulthood and Later Life
- Vulnerability to Environmental Stress Among the Elderly ADRD Population
- Labor Market Conditions and the Quality of Long-Term Care Provided to Older Adults
- Improving Health Outcomes for an Aging Population
- Behavior Change in Health
- Opioid Treatment for Pain: Causes and Consequences
- What Does Health Insurance Do? Evidence From the Oregon Health Insurance Lottery
- Medical Technologies: Aligning Private Rewards With Social Contributions Using Satellite National Health Accounts to Understand Health
- Does Health Insurance Promote Health Through Providers and Networks?

## International Research Projects

- Aging and Health in India
- Understanding Cross-National Health Differences at Older Ages
- Alzheimer's Disease and Approaches to Long-Term Care in the United States and Around the World

## In the News

- "Deaths of Despair' Spiked in Washington in 2020, Exceeding Deaths From COVID," *Seattle Times*, G Balk, January 10, 2022.
- "When the Last Thing You Want to Do Is Exercise," *New York Times*, C Aschwanden, January 19, 2022.
- "What Would Persuade You to Change?" *Financial Times*, A Hill, February 9, 2022.
- "Deaths of Alzheimer's Patients Increased 25 Percent During Pandemic," *Newsmax*, Staff author, March 1, 2022.
- "Deaths Among Alzheimer's Patients Increased by 26% During First Year of COVID-19 Pandemic: Study," *Fox News*, J Musto, March 2, 2022.
- "Certified Stroke Care Access May Be Reduced for Black Americans," *Medpage Today*, S Jenks, June 27, 2022.
- "Even When Stroke Centers Are Near, Black Americans Often Lack Access," *HealthDay*, C Murez, June 29, 2022.
- "Changes in Relationship between Income, Life Expectancy During Pandemic in California," *Scienmag*, H Schwandt, July 7, 2022.
- "Income, Life Expectancy Links Stronger in California Since COVID: Study," *Newsweek*, M Roos, July 8, 2022.
- "America Was in an Early-Death Crisis Long Before COVID," *The Atlantic*, E Yong, July 21, 2022.
- "Expanding Health Insurance for Adults Increased Coverage for Children," *Changing America*, G Melillo, August 10, 2022.
- "Measuring the 'Woodwork Effect' in Medical Insurance," *Current Science Daily*, P Dizikes, August 11, 2022.
- "5 Ways to Recruit Sorely Needed Patients for Alzheimer's Clinical Trials Involving Therapeutics," *Radiology Business*, D Pearson, August 12, 2022.
- "Interdisciplinary Panel Offers Solutions to Improve Recruitment for Alzheimer's Clinical Trials," *Science Daily*, University of Southern California, August 17, 2022.
- "A Nobel Winning Economist Helps You Make Sense of the Life Expectancy Decline," *Philadelphia Inquirer*, A Gutman, September 1, 2022.
- "Who Are America's Missing Workers?" *New York Times*, L DePillis, September 12, 2022.
- "COVID-19 Illnesses Are Keeping at Least 500,000 Workers out of U.S. Labor Force, Study Says," *Wall Street Journal*, G Guilford, September 12, 2022.
- "Long-Haul COVID Symptoms Drain the Workforce," *Marketplace*, D Brancaccio and V Craig, September 13, 2022.
- "This Vaccine Lottery Seemed Like a Great Idea. Why Didn't It Work?" *Freakonomics Podcast*, B Jena, September 29, 2022.
- "There Are Two Americas Now: One With a B.A. and One Without," *New York Times*, T Edsall, October 5, 2022.
- "Mastering the Art of Persuasion During a Pandemic," *Nature*, E Svoboda, October 26, 2022.
- "Christopher Ruhm on COVID-19 and Economic Recession's Mortality Effects," *Health Affairs Podcast*, A Weil, November 1, 2022.
- "Wonking Out: Stealing Away the Golden Years of the Working Class," *New York Times*, P Krugman, November 4, 2022.
- "COVID's Drag on the Workforce Proves Persistent. 'It Sets Us Back,'" *Wall Street Journal*, G Guilford and L Weber, November 7, 2022.

## Funding Sources

- National Institute on Aging



University of Michigan Institute  
for Social Research  
PO Box 1248  
Ann Arbor, MI 48106  
www.icpsr.umich.edu  
ICPSR-help@umich.edu  
(P): 734.615.8400

### Mission Statement

ICPSR advances and expands social and behavioral research, acting as a global leader in data stewardship and providing rich data resources and responsive educational opportunities for present and future generations.

Number of Faculty  
**Affiliates: 31**

### Departmental Affiliations

- University of Michigan Institute for Social Research (ISR)
- 800+ global ICPSR Member Institutions and Subscribers (see <https://myumi.ch/QexMA>)

# Inter-university Consortium for Political and Social Research

Margaret Levenstein, *Director* • J. Trent Alexander, *Associate Director*

## Key Areas of Research

- **Research Data Ecosystem**
- **Best Practices for Preservation and Dissemination of Research Data**
- **Techniques for the Effective Protection of Confidentiality**
- **Tiered Access Modalities for Restricted Data, Including Physical and Virtual Enclaves, Online Application and Analysis, and Training for Restricted Access Data**
- **Dissemination of Multiple Types of Data, Including EEG, GIS, Qualitative, and Video**
- **Life Course Research on Substance Use, Crime, and Violence**
- **Data Recovery and Harmonization**
- **Record Linkage**
- **Aging and Biodemography**
- **Historical Demography**

ICPSR partners with federal agencies and foundations to preserve and disseminate research data. These thematic collections (<https://myumi.ch/rqy2A>) support cutting-edge social and behavioral science and build data literacy. By preserving high-value data, these collections increase the return on investments in scientific data collection and increase the transparency and reproducibility of social science. ICPSR provides training in research methodology and best practices in data stewardship through its Summer Program in Quantitative Methods of Social Research (<https://myumi.ch/5W9V8>), regular webinars, its YouTube channel (<https://myumi.ch/bRmW2>), and other outreach. ICPSR creates novel data resources and undertakes research that improves the management and quality of data. ICPSR is the host for the Single Application Portal for restricted data for the federal statistical system mandated by the Evidence Act (<https://myumi.ch/J8nR2>).

### ICPSR's Thematic Collections

- Archive of Data on Disability to Enable Policy and Research (<https://myumi.ch/gNpER>)
- Child and Family Data Archive (<https://myumi.ch/mxn3Z>)
- Civic Learning, Engagement, and Action Data Sharing (<https://myumi.ch/j2bQV>)
- COVID-19 Data Repository (<https://myumi.ch/Z6W1j>)
- DataLumos, a Crowd-Sourced Archive for Valuable Government Data Resources (<https://myumi.ch/xdxV9>)
- Data Sharing for Demographic Research (<https://myumi.ch/qAJpM>)
- Firearm Safety Among Children & Teens Consortium (<https://myumi.ch/Z6W5j>)
- Health and Medical Care Archive (<https://myumi.ch/xdxM9>)
- Millennium Challenge Corporation Evidence Platform (<https://myumi.ch/pZePr>)
- National Addiction & HIV Data Archive Program (<https://myumi.ch/XV9rQ>)
- National Archive of Computerized Data on Aging (<https://myumi.ch/EkXd2>)
- National Archive of Criminal Justice Data (<https://myumi.ch/bRm66>)
- National Archive of Data on Arts and Culture (<https://myumi.ch/M9em5>)
- National Neighborhood Data Archive (NaNDA: <https://myumi.ch/Qexk3>)
- Patient-Centered Outcomes Data Repository (<https://myumi.ch/NmJRZ>)
- Social Media Archive (<https://myumi.ch/P1Pw4>)

### Advancing Data Quality, Stewardship, and Reproducible Science

- LinkageLibrary: An Interdisciplinary Community and Repository for Record Linkage Projects (<https://myumi.ch/P1P9e>)
- Measuring the Impact of Curatorial Actions (<https://myumi.ch/qAJ2m>)
- New Methods to Support Census Bureau Record Linkage (<https://myumi.ch/G1bq5>)
- Researcher Credentialing for Restricted Data Access (Researcher Passport: <https://myumi.ch/e64Xx>)
- Registry of Efficacy and Effectiveness Studies (<https://myumi.ch/3kAqP>)
- Social, Behavioral, and Economic COVID-19 Consortium Coordinating Center (<https://myumi.ch/y9AQ4>)

### New Data for the Scientific Community

- College and Beyond II: Outcomes of a Liberal Arts Education (<https://myumi.ch/487zQ>)
- Decennial Census Digitization and Linkage Project (<https://myumi.ch/5W9Xq>)

### In the News

- “\$38M NSF Data Infrastructure Initiative Will Improve Access to Social and Behavioral Research,” *Michigan News*, M Sherburne, February 4, 2022.
- “ICPSR Leads Project Promoting Communication and Collaboration on the Social Effects of COVID-19,” *SBE CCC Headlines*, May 20, 2022.
- “ICPSR & Millennium Challenge Corporation Launch Interactive Platform Offering Access to MCC Data,” *ICPSR*, S Srygley, June 29, 2022.
- “The Social, Behavioral, and Economic COVID Consortium: Preliminary Findings From the First Year,” *ICPSR*, September 26, 2022.
- “Taking the Pain Out of Data Sharing,” *Nature*, M Hutson, October 3, 2022.

### Organizational Collaborations

- American Economic Association
- American Educational Research Association
- Data Documentation Initiative
- Economic History Association
- Fenway Institute
- Westat

### Funding Sources

- Andrew W. Mellon Foundation
- Ballmer Group
- Bill & Melinda Gates Foundation
- Bureau of Justice Statistics
- Centers for Disease Control and Prevention
- U.S. Department of Health and Human Services, Administration for Community Living
- Eunice Kennedy Shriver National Institute of Child Health and Human Development
- Millennium Challenge Corporation
- National Endowment for the Arts
- National Human Genome Research Institute
- National Institute of Diabetes and Digestive and Kidney Disease
- National Institute of Nursing Research
- National Institute of Justice
- National Institute on Aging
- National Institute on Drug Abuse
- National Science Foundation
- Office of Juvenile Justice and Delinquency Prevention
- Office of Planning, Research, and Evaluation, Administration for Children and Families
- Patient-Centered Outcomes Research Institute
- Robert Wood Johnson Foundation
- U.S. Census Bureau
- U.S. Department of Defense, Department of Army

**University of Michigan**  
**Institute for Social Research**  
PO Box 1248, 426 Thompson Street  
Ann Arbor, MI 48106  
www.psc.isr.umich.edu  
PSC-Director@umich.edu  
(P): 734.763.1414  
(F): 734.763.1428

### Mission Statement

The mission of the University of Michigan's Population Studies Center is to foster and support innovative interdisciplinary research and training in demography; to help energize and diversify the field of population studies; and to enhance insight and policy on population issues via broad dissemination of research findings.

Number of Faculty  
**Affiliates: 80**

### Departmental Affiliations

PSC is a research center of the Institute for Social Research (ISR) at the University of Michigan, with affiliations with its other centers: The Survey Research Center, ICPSR, the Research Center for Group Dynamics (RCGD) and the Center for Political Studies.

University of Michigan Affiliations:

- Anthropology
- Economics
- History
- Institute of Gerontology
- Information Sciences
- Internal Medicine
- Law
- Nursing
- Nutritional Sciences
- Obstetrics and Gynecology
- Psychology
- Public Policy
- School of Business
- School of Environment and Sustainability
- School of Public Health
- Sociology
- Statistics

### Key Areas of Research

- **Family and Intergenerational Influences on Health and Well-being**
- **Reproductive Health, Fertility, and Romantic Relationships**
- **Population Health, the Life Course, and Biosocial Processes**

### Domestic Research Projects

- ACL–LIFE—Life History Interview and Validation
- Assessing the Efficacy of Cannabis Compositions in Providing Chronic Pain Relief and Improving Overall Quality of Life
- A Community-Based Participatory Trial to Increase Stroke Treatment
- Children and the U.S. Justice System
- Criminal Justice Administrative Records System
- Economic Distress and Growing Educational Disparities in Life Expectancy: Weathering, High Effort Coping, and Despair
- Effects of Financial Sanctions in the Criminal Justice System
- The Effect of Letters of Recommendation in the Youth Labor Market (New York City)
- Effects of Unintended Pregnancy on Children
- The Impact of Texas's Additional Days in a School Year Initiative on Student Learning Loss
- Local Jail Reporting Program Pilot Test
- Health and Retirement Study
- Long-Term Mobility and Well-being of New Orleans Residents after Hurricane Katrina
- Ideological Roadblocks to Diversity in STEM
- Impact of Relationship Factors on Physical and Psychological Health and Well-being
- Monitoring the Future

### Regional Research Projects

- Enhancing Energy Assistance in Michigan
- Social Determinants of COVID-19 in Ford Employees in Southeastern Michigan: A Longitudinal Study
- Curation, Linkage, and Dissemination of the Flint Registry
- The Effects of Unintended Pregnancy on Children
- Detroit Metropolitan Area Communities Study
- Incorporating Marginalized Voices to Reimagine U.S. Surveillance Infrastructure for Public Safety: A Detroit Case Study
- Universal Strengths–Based Parenting Support in Pediatric Health Care for Families With Very Young Children Following the Flint Water Crisis

### International Research Projects

- Understanding the Connections Among Genes, Environment, Family Processes, and Mental Health (Nepal)
- Intergenerational Influences on Marriage, Contraception, and Childbearing (Nepal)
- Expansion of Noncommunicable Disease Research Capacity in Thailand With Outreach to Indonesia

### International Research Projects (cont'd)

- Energy Transition and Environmental Change in East and Southern Africa's Coupled Human, Terrestrial, and Atmospheric Systems (Malawi)
- Migration, Family Context, and Child Health (Nepal)
- Family Migration Context and Early Life Outcomes (Nepal)
- Improving Learning: Developing Measures of Accountability and Evaluating Their Association With Students' Gains in Achievement in Nepal
- Poverty and Resilience in the Aftermath of Disaster (Mozambique)
- HIV Prevention and Care for Couples in South Africa

### Research to Policy

- Jeffrey Morenoff's investigation into the 2020 census population count in Detroit yielded striking findings: undercounts of people and housing in Detroit—with half a trillion dollars of federal funding for Detroit and Michigan at stake. He provided [testimony](#) before the U.S. Senate including ideas for improving census accuracy moving forward.
- The expanded Child Tax Credit was back before Congress amid research from PSC researchers Natasha Pilkauskas, Katherine Micheltore, and H. Luke Shaefer, with Nicole Kovski, presenting evidence on the benefits of the 2021 credit.
- The Detroit Metro Areas Community Study (DMACS), co-led by past PSC director Jeffrey Morenoff, is a reliable source for timely and relevant public opinion data in a changing Detroit.
- The "loneliness epidemic" is more than a health issue; PSC Trainee Sofia Hiltner's research will help enable policy responses to social isolation.
- Transportation security is essential to economic mobility. PSC faculty associate Alexandra Murphy created a new transportation insecurity index, a project that grew from PSC seed funding, and has found that 1 in 4 adults in the United States experience transportation insecurity.
- The Criminal Justice Administrative Records System (CJARS) program, created by PSC faculty associate Michael Mueller-Smith, aims to transform criminal justice research nationwide. CJARS provides tools to support the process of collecting, harmonizing, and linking data made available by the disparately organized jail system in the United States, creating knowledge that could be used to inform policy discussions about justice system reform.
- PSC Brown Bag Series: Relevant presentations from the past year—"Sex-Selective Abortion Bans: Structural Stigma, Xenophobia and the Birth Outcomes of Asian Immigrants," "Do Federal Place-Based Policies Improve Economic Opportunity in Rural Communities?" and "Self-reported Visual Difficulty and Daily Activity Limitations: The Moderating Role of Neighborhood Characteristics"

### In the News

- "Stateside: U of M Prof on Detroit's Census Challenge," *Michigan Radio*, S Cwiek, April 6, 2022.
- "Welcome to the Choose-Your-Own-Adventure Phase of the Pandemic," *Vox*, D Scott, April 20, 2022.
- "More Debt, Less Income: How an Abortion Ban Could Impact Michiganders," *MLive*, R White, May 4, 2022.
- "The Long Shadow of Eugenics in America," *New York Times*, L Villarosa, June 8, 2022.
- "Nearly Half of U.S. Kids Live in Homes With Criminal Justice Involvement," *Michigan News*, M Sherburne, July 5, 2022.
- "5 Drawbacks to Following Your Passion," *The Conversation*, E A Cech June 29, 2022.
- "Mandatory Reporting Is Exactly Not What Victims Need: Proposed Title IX Regulations Intended to Help Students Will Only Make Things Worse," *Chronicle of Higher Education*, C J Holland, J J Freyd, and E A Armstrong, July 22, 2022.
- "Detroit, Michigan Leaders Push to Challenge Census Count," *Detroit News*, H Mackay and S Rahal, July 25, 2022.

### Organizational Collaborations

- Brookings Institution
- Dubai Cares
- Emory University
- Innovations for Poverty Action
- Korea Institute of Science and Technology
- Massachusetts Institute of Technology
- Michigan State University
- New York University
- Patient-Centered Outcomes Research Institute
- Princeton University
- Rutgers University
- State of Michigan
- Syracuse University
- University of California, Davis
- University of California, Los Angeles
- University of Chicago
- University of Minnesota
- University of North Carolina at Chapel Hill
- Washington Center for Equitable Growth

### Funding Sources

- Agency for Healthcare Research and Quality
- Alfred P. Sloan Foundation
- Annie E. Casey Foundation
- Arnold Ventures
- Bill & Melinda Gates Foundation
- Carnegie Corporation of New York
- Center for American Progress
- Centers for Disease Control and Prevention
- Inter-agency Network for Education in Emergencies
- Hewlett Foundation Jacobs Foundation
- Mellon Foundation
- National Science Foundation
- Retirement Research Foundation
- Robert Wood Johnson Foundation
- Russell Sage Foundation
- Skillman Foundation
- Social Security Administration
- UK Department for International Development
- U.S. Agency for International Development





Sarah Flood, *Director*

**University of Minnesota**  
50 Willey Hall, 225 19th Avenue  
South  
Minneapolis, MN 55455  
www.lcc.umn.edu  
lifecourse@umn.edu  
(P): 612.624.3100

### Mission Statement

The Life Course Center (LCC) at the University of Minnesota is an incubator for innovative research on the demography and economics of aging. As an NIA-supported University-wide cooperative, LCC recruits and fosters connections among researchers across disciplines; develops leading-edge collaborative pilot studies on aging contexts, trends, dynamics, and disparities; provides technical and administrative support for research development; and supports a research network to leverage large-scale population data to advance interdisciplinary scholarship on social determinants and contexts of aging and health.

Number of Faculty  
**Affiliates: 147**

### Departmental Affiliations

- Epidemiology and Community Health
- Family Social Science
- Health Policy and Management
- History
- Humphrey School of Public Affairs
- Institute of Child Development
- Law School
- Medical School
- Psychology
- Research Data Assistance Center
- School of Nursing
- Social Work
- Sociology
- State Health Access Data Assistance Center
- Work and Organizations, Carlson School of Management

## Key Areas of Research

- **Later Life Course Population Trends in Context**
- **Life Course Dynamics as Disparity Mechanisms**
- **Interrelationships of Work, Family, Community Participation, and Health**

### Domestic Research Projects

- Network for Data-Intensive Research on Aging
- Adding Measures of Early-Life Conditions to the Iowa Women's Health Study
- The Budgetary Impact of Assisted Living Availability on State Medicaid Spending on Long-Term Services and Supports
- Comparing the Utility of Subjective and Objective Measures of Older Adult Health and Physical Functioning to Predict Long-Term Driving Difficulty and Driving Cessation
- Continuity and Change in Remote Work in the Time of COVID-19
- Disparate Pathways to Working Longer or Retirement or Other Exits
- Do Grandparents Moderate the Association Between Early-Life Conditions and Health at Older Ages?
- Educational and Early-Life Predictors of Mild Cognitive Impairment: New Evidence About Mediators and Moderators From High School & Beyond
- The Impacts of Extreme Weather on Older Adults' Time Use
- Intergenerational Health Socialization in Rural America
- Integrated Public Use Microdata Series (IPUMS) Data Projects
- Linking 1940 U.S. Census Data to Five Modern Surveys of Health and Aging
- Measuring the Supply and Turnover of Direct Care Workers in Long-Term Services and Supports (LTSS) in the Care of Adults With AD/ADRD
- The Paradox of Racial Disparities in Alzheimer's Disease
- Panel Conditioning Effects on Mortality: Evidence From a Large-Scale Experimental Study
- Primary Care Exam Length and Potentially Inappropriate Prescribing Among Older Adults
- Racial and Ethnic Disparities in Risk for Cognitive Decline and Dementia Among Veterans With PTSD
- Rural-Urban Differences in 5-Year Mortality Among Older Adults in the United States
- System Factors and Racial Disparities in Nursing Home Quality of Life and Care
- Understanding Social Isolation of the Elderly Through Big Data
- Work and Family Life Study

### Regional Research Projects

- Minnesota Precision Medicine and Health Initiative Social Support Aid for People With Dementia

### International Research Projects

- IPUMS International
- IPUMS International Historical Geographic Information System

## Research to Policy

- In March 2022, LCC Member Dr. Carrie Henning-Smith was invited to provide testimony to the U.S. Senate Committee on Agriculture, Nutrition, and Forestry on rural health care and quality of life. She provided written and oral testimony and answered questions from several U.S. Senators.
- In July 2022, Dr. Henning-Smith was invited to participate in a roundtable discussion with members of the U.S. House Select Committee on Economic Disparity and Fairness in Growth, where she spoke on the connection between rural health equity and economic well-being.
- Dr. Henning-Smith has also been asked to consult on a variety of COVID-19 relief efforts, including addressing rural inequities and vaccine distribution efforts. These have included consultations with and presentations for the CDC, briefing the White House COVID Equity Task Force, consultations with the HHS Region 5 director, and consultations with the Minnesota Department of Health. Dr. Henning-Smith was also an invited speaker at an AARP policy round table on supporting caregivers during COVID-19 in 2021.

## In the News

- "People Are Quitting Their Jobs in Record Numbers. What's Driving the Great Resignation?" *MPR News*, C Wurzer and A Chang, January 12, 2022.
- "Unvaccinated Workers More Likely to Miss Work Due to COVID," *Axios*, E Peck, January 12, 2022.
- "Families Complain as States Require Covid Testing for Nursing Home Visits," *Kaiser Health News*, J Graham, January 20, 2022.
- "Aging in Place is Even Harder in Small Towns or Rural Areas," *MarketWatch*, K Fivecoat-Campbell, February 10, 2022.
- "Black Women Are Overrepresented and Underpaid in Health Care's Toughest Jobs, Study Shows," *Washington Post*, J McShane, February 24, 2022.
- "Retirees: Choose the Best Person to Help Keep Your Money Safe as You Age," *Forbes*, S Vernon, February 25, 2022.
- "Updates on the Gendered Wage Gap—and Covid-19," *Forbes*, N Cahn, March 31, 2022.
- "The U.S. Economy Is Booming. Why Are Economists Worrying About a Recession?" *New York Times*, B Casselman, April 5, 2022.
- "Minnesota Reports Lowest-Ever Uninsured Rate, but Racial Disparities Worsened," *Star Tribune*, C Snowbeck, April 21, 2022.
- "Why Is Minnesota a National Leader in Its Share of Women Who Work?" *Star Tribune*, A Ta, April 23, 2022.
- "Nearly 2 out of 3 Women Age 50-Plus Regularly Face Discrimination," *AARP*, M Crouch, June 22, 2022.
- "Minnesota's Home Health Care Industry and the Growing Labor Shortage," *MPR News*, C Wurzer and G Brown, August 22, 2022.
- "Children Exposed to Lead May Experience Symptoms of Dementia Sooner—Study," *The Guardian*, L Geddes, November 9, 2022.
- "Searching for a Senior Home? A New Tool Helps Minnesotans Screen Out Unsafe Providers," *Star Tribune*, C Serres, November 30, 2022.
- "Many Nursing Homes Are Poorly Staffed. How Do They Get Away With it?" *USA Today*, J Fraser and N Penzenstadler, December 1, 2022.

## Organizational Collaborations

- Alzheimer's Association
- Amherst H. Wilder Foundation
- Benjamin Rose Institute
- Columbia University
- Ebenezer Foundation
- Johns Hopkins University
- University Minnesota Board on Aging
- Minnesota Gerontological Society
- Minnesota Leadership Council on Aging
- New York University Medical Center
- United Nations Children's Fund
- University of Maryland
- The University of Texas at Austin
- University of Wisconsin—Madison
- Work, Family, and Health Network
- Work and Family Research Network

## Funding Sources

- Agency for Healthcare Research and Quality
- Alzheimer's Association
- Bill & Melinda Gates Foundation
- Centers for Medicare and Medicaid Services
- Eunice Kennedy Shriver National Institute of Child Health and Human Development
- National Endowment for the Humanities
- National Institute on Aging
- National Institute on Minority Health and Health Disparities
- National Science Foundation
- Russell Sage Foundation
- Washington Center for Equitable Growth





MINNESOTA POPULATION CENTER

Theresa Osypuk, *Director* • Kathryn Grace, *Associate Director* • Audrey Dorélien, *Training Director* • Tracy Kugler, *Training Director*

University of Minnesota

50 Willey Hall, 225 19th Avenue South  
Minneapolis, MN 55455  
www.pop.umn.edu  
mpc@umn.edu  
(P): 612.624.5818

Mission Statement

The Minnesota Population Center develops and sustains innovative, high-quality, and transformative interdisciplinary population science. It empowers and trains researchers to study and solve the population issues and problems of yesterday, today, and tomorrow.

Number of Faculty  
**Affiliates: 132**

Departmental Affiliations

- Applied Economics
- Carlson School of Management
- Educational Psychology
- Environmental Health Sciences
- Epidemiology and Community Health
- Family Medicine and Community Health
- Family Social Science
- Forest Resources
- Gender, Women, and Sexuality Studies
- General Pediatrics and Adolescent Health
- Geography
- Health Policy and Management
- History
- Humphrey School of Public Affairs
- Institute of Child Development
- Law School
- Medical School
- Political Science
- Psychology
- School of Statistics Sociology

Key Areas of Research

- Population Health and Health Systems
- Reproductive Health
- Spatial and Environmental Demography
- Structural Racism and Health Inequalities
- Work, Family, and Time

Domestic Research Projects

- Community Trauma and Pathways to Reproductive Health Inequities
- Occupational Licensing
- Continuity and Change in Remote Work in the Time of COVID-19
- COVID-19 and U.S. Internal Migration Across the Urban–Rural Continuum
- Educational and Early-Life Predictors of Mild Cognitive Impairment: New Evidence About Mediators and Moderators From High School & Beyond
- Effect of Residential Factors and Early Life on Adolescents
- Examining Associations Between Poor Marital Functioning and Stress Eating Behaviors That Exacerbate Weight Gain
- Extreme Weather Disasters, Economic Losses via Migration, and Widening Spatial Inequality in the United States
- Health, Neighborhood Context, and Mobility Implications of Differential Privacy on Decennial Census Data Accuracy and Utility
- Inequality in Health Returns to Local Labor Markets: Extraction Booms and Mortality Among Native Americans
- Integrated Public Use Microdata Series (IPUMS) Projects, IPUMS Big Microdata Network
- National Couples’ Health and Time Study
- Parental Incarceration and the Social-Emotional Health and Development of Children
- Racial Identities and Life Choices Among Mixed-Heritage People in the United States
- Single-Race Bridged Population Estimates by Immigration Status
- Unequal Parenthoods: Population Perspectives on Gender, Race, and Sexual Minority Disparities in Family Stress and Health During Crises

Regional Research Projects

- Minnesota Population Database

International Research Projects

- IPUMS International
- IPUMS International Historical Geographic Information System
- IPUMS Demographic and Health Surveys
- IPUMS: MICS
- IPUMS PMA: Integrated Public Use Microdata Series for PMA

Research to Policy

- COVID-19: Vaccines and Equity: MPC Member Elizabeth Wrigley-Field met regularly with the Minnesota Department of Health COVID-19 data and COVID-19 equity teams using research to help assess the strength and weaknesses of different geographic measures used in the state’s equity metrics. Wrigley-Field also collaborated with tribal leaders and researchers, the Coalition of Asian-American Leaders, and the Director of the Minneapolis Office of Immigrant and Refugee Affairs. The vaccine equity research influenced the vaccine work of Minnesota health systems, working directly with the state, health systems, and community vaccination groups.
- Rural Maternal and Infant Health: In March of 2022, the federal Rural Maternal and Obstetric Modernization of Services (MOMS) Act was signed into law. MPC Member Dr. Katy Kozhimannil led the research that underpins this legislation and worked closely with multiple U.S. Senators and the Senate Rural Health Caucus on the content of the bill since its initial introduction in 2016. The Rural MOMS Act takes important steps toward understanding the root causes of maternal mortality and developing solutions to improve maternal care in rural areas and communities of color. This bipartisan legislation was co-sponsored by Sen. Tina Smith (D-MN) and Sen. Lisa Murkowski (R-AK).

In the News

- “COVID Killed Minnesota Immigrants at Higher Rates, Younger Ages, Study Says,” *Sahan Journal*, J Peters, January 29, 2022.
- “Maternity Wards Are Shuttering Across the U.S. During the Pandemic,” *Vox*, D Scott, March 7, 2022.
- “How Did This Many Deaths Become Normal?” *The Atlantic*, E Young, March 8, 2022.
- “Minnesota Infant Mortality Rate Disparities Creates Need for New Care Facilities,” *Fox 9*, B Onilie-Ere, April 5, 2022.
- “Nearly Half of Rural Hospitals Lose Money on Childbirth Services,” *NC Health News–Daily Yonder*, L Carey, April 22, 2022.
- “Pulling Back the Curtain on Race and Health Care,” *New York Times*, T Russell, April 25, 2022.
- “The State of Childbirth Under a Pandemic and Uncertainty Over Reproductive Health Care,” *MPR News*, A Davis and S Gelbard, May 4, 2022.
- “COVID Took Many in the Prime of Life, Leaving Families to Pick Up the Pieces,” *NPR*, M Godoy, May 13, 2022.
- “Police Contact Correlates With Preterm Birth Disparities, University of Minnesota Study Finds,” *MinnPost*, A Kian, May 18, 2022.
- “COVID-19, Shootings: Is Mass Death Now Tolerated in America?” *Associated Press*, M R Smith, May 21, 2022.
- “Covid and Race,” *New York Times*, D Leonhardt, June 9, 2022.
- “To Tackle Maternal Health Disparities, One MN Insurer Looks to Doula Care,” *MPR News*, C Richert, June 15, 2022.
- “A Post-Roe World? Why Abortion Battles in America Won’t Halt Reform Abroad,” *Foreign Affairs*, N Brooks, M Kim, E H Boyle, and W Longhofer, June 16, 2022.
- “A Matter of Life and Death: Maternal Mortality Rate Will Rise Without Roe, Experts Warn,” *The Guardian*, M Schreiber, June 27, 2022.
- “America Was in an Early Death Crisis Long Before COVID,” *The Atlantic*, E Young, July 21, 2022.
- “In Rural America, Covid Hits Black and Hispanic People Hardest,” *New York Times*, B Mueller, July 28, 2022.
- “Fall Vaccination Campaign Will Bring New Shots, Worse Access,” *New York Times*, B Mueller, August 28, 2022.
- “First-of-its-Kind Survey Examines Trauma and Healing Among Indigenous Survivors of Family Separation,” *The Imprint*, N M Spears and F Mina, August 29, 2022.
- “Less Than a Third of Rural Americans Are Boosted Against COVID-19,” *Daily Yonder*, S Melotte, September 29, 2022.

Organizational Collaborations

- Ancestry.com
- Agency for Healthcare Research and Quality
- Alzheimer’s Association
- CIESIN, Columbia University
- Center for Demography and Ecology, University of Wisconsin
- Center for Demographic Studies, Barcelona Columbia University
- Economic Research Forum
- FamilySearch
- Findmypast.com
- ICPSR and Population Studies Center, University of Michigan
- Maryland Population Research Center, University of Maryland
- Max Planck Institute for Demographic Research
- NORC at the University of Chicago
- National Center for Health Statistics
- Unicon Research Corporation
- United Nations International Organization on Migration
- United Nations Population Division
- United Nations Population Fund
- U.S. Census Bureau and the Federal Statistical Research Data Centers
- World Bank

Funding Sources

- Agency for Healthcare Research and Quality
- Alzheimer’s Association
- Bill & Melinda Gates Foundation
- Charles Koch Foundation
- NASA
- National Cancer Institute
- Eunice Kennedy Shriver National Institute of Child Health and Human Development
- National Institute on Aging
- National Science Foundation
- Robert Wood Johnson Foundation
- Russell Sage Foundation
- United Nations Children’s Fund
- USAID
- Washington Center for Economic Growth



#### University of Mississippi

Lamar Hall, P.O. Box 1848  
University, MS 38677  
cps.olemiss.edu  
cps@olemiss.edu  
(P): 662.915.7295

#### Mission Statement

The Mississippi Center for Population Studies develops and sustains innovative, high-quality, and transformative interdisciplinary population science. It empowers and trains researchers to study and solve the population issues and problems of yesterday, today, and tomorrow.

Number of Faculty  
**Affiliates: 13**

#### Departmental Affiliations

- Applied Policy and Community Research Laboratory
- College of Liberal Arts
- Community First Research Center for Wellbeing & Creative Achievement (CREW)
- Department of Sociology and Anthropology
- School of Pharmacy
- School of Law
- University of Mississippi Medical Center

# Center for Population Studies

Anne Cafer, *Director* • Lynn Woo, *Associate Director*

## Key Areas of Research

- **Applied Demography**
- **Formal Demography**
- **Spatial Demography**
- **Maternal and Child Health**
- **Population Health**
- **Workforce Development**

## Domestic Research Projects

- Interdisciplinary: Community, Policy, and Population
- Social Impact Analysis of Broadband Infrastructure, Strategic Planning, and Technical Assistance
- Feed Fund Hunger Summit

## Regional Research Projects

- Mississippi Health and Hunger Atlas
- Mississippi Farm to School Network
- New Pathways to Health and Opportunity
- The Lead and Drinking Water Project
- The Resilience Project

## Research to Policy

- Food As Medicine projects with policy implications around Medicaid and insurance coverage, program costs, and health outcomes for rural families: looking specifically at integrating food and health systems at the local level.
- Maternal health disparities and rural hospital closures: examining the impact of induced termination access on maternal health outcomes in rural historically marginalized communities.
- Food insecurity causes and consequences: specific work has looked at COVID-19 disruptions in the emergency food procurement system and how to support food pantries and food banks. Have worked with Mississippi Department of Human Services to conduct an assessment of TEFAP utilization in the state, with recommendations for how to increase program use.



# STATE DATA CENTER OF MS

## In the News

- “UM Experts Warn About Consequences of Population Loss,” *OleMiss News*, M Newsom, February 2, 2022.
- “Undercounted Census Numbers Affect State Funding, Political Landscape,” *OleMiss News*, E B Smith, June 15, 2022.
- “Center for Population Studies Co-Hosting Rural Partner Summit,” *OleMiss News*, E B Smith, November 8, 2022.

## Organizational Collaborations

- Aaron E. Community Health Services Center, Inc.
- Community Foundation of Northwest Mississippi
- Delta Directions Consortium
- Delta Health Alliance
- Federal State Cooperative for Population Estimates
- Harvard University Law School
- Harvard University School of Public Health
- Interdisciplinary Network on Rural Population Health and Aging
- Jackson State University
- James C. Kennedy Wellness Center
- Mississippi Hospital Association Foundation
- Mississippi Planning and Development Districts
- Mississippi State University
- The Rogosin Institute’s Dreyfus Health Foundation Division
- Southern Rural Development Center
- State of Mississippi
- Tri-County Workforce Alliance
- U.S. Agency for International Development
- U.S. Census Bureau
- USAID Research Technical Assistance Center
- University of Michigan School of Public Health
- Winokur Family Foundation
- USDA Rural Development
- NSPARC-National Strategic Planning and Research Center
- Community Foundation of Northwest Mississippi
- Delta Health Alliance

## Funding Sources

- Mississippi Department of Human Services
- W.K. Kellogg Foundation
- State of Mississippi
- U.S. Census Bureau
- U.S. Department of Agriculture





**Princeton University**  
Wallace Hall  
Princeton, NJ 08544-2091  
<https://pop.princeton.edu>  
[opr\\_inquiries@princeton.edu](mailto:opr_inquiries@princeton.edu)  
(P): 609.258.4870

Mission Statement

The Office of Population Research (OPR) at Princeton University has fostered cutting-edge research and training in population science since it was founded in 1936. It is one of the world’s oldest existing population research centers. Our mission is to provide the resources and environment that will facilitate the creation and dissemination of fundamental demographic knowledge about U.S. and global population characteristics, dynamics and policies, as well as the highest quality learning opportunities for doctoral and postdoctoral trainees.

Number of Faculty  
**Affiliates: 42**

Departmental Affiliations

- Bendheim-Thoman Center for Research on Child Wellbeing
- Center for Health and Wellbeing Center for Human Values
- Center for Information Technology Policy
- Center for Migration and Development Data Driven Social Science
- Departments of Anthropology, Ecology and Evolutionary Biology; Economics, Molecular Biology, Politics, Psychology, Sociology, Statistics and Machine Learning Education Research Section
- Eviction Lab at Princeton University
- Latin American Studies
- Paul and Marcia Wythes Center on Contemporary China
- Princeton Biosociology Research Group
- Princeton Institute for International and Regional Studies
- Princeton’s School of Public and International Affairs
- The Survey Research Center

Princeton University, Office of Population Research (OPR)

Sanyu A. Mojola, *Director* • Nancy Cannuli, *Associate Director*

Key Areas of Research

- **Biosocial Interactions**
- **Children, Youth, Families, and Education**
- **Data and Methods**
- **Poverty and Inequality**
- **Population Health**
- **Migration and Development**

Domestic Research Projects

- Eviction Lab in America
- New Jersey Alliance for Clinical and Translational Science
- New Jersey Families Study
- Eviction in the Aftermath of COVID-19
- Evidence From the Panel Study of Income Dynamics
- Understanding the Interplay of Genes and Environment in U.S. Families to Improve Child Health
- The Eviction Lab: Charting the Path Forward
- Computing Innovation Fellows Project
- Justice and Poverty Project
- Social Disparities in Physical Functioning by Race, Ethnicity, and Immigration Status
- The National Poverty Study
- Reducing Justice System Inequality
- Harnessing Big Data to Improve Children’s Mental Health Treatment
- Systems Modeling to Address the Social and Biological Drivers of Disparities in Infection and Mortality From Emerging Infectious Diseases

Regional Research Projects

- Demography of Aging
- Fragile Families and Child Wellbeing Study
- The Eviction Lab
- New Jersey Alliance for Clinical and Translational Science
- Eviction Lab: Partnerships and Capacity Building
- Research on Experience and Well-being

International Research Projects

- HIV After 40 in Rural South Africa: Aging in the Context of an HIV/AIDS Epidemic
- Genetic Analysis of the Dutch Hunger Winter Families Study
- The Economic and Social Impact of COVID-19 Mitigation Policies: A Cross-country Analysis of Macro Events
- Public Use Data on Mexican Immigration
- The Latin American Migration Project
- The New Immigrant Survey

International Research Projects (cont’d)

- Latino Health Outcomes
- Child Well-being in East Asia
- Biodemography of Health, Social Factors, and Life Challenge in Taiwan

Research to Policy

- Future of Children Policy Briefs
- Fragile Families Research Briefs
- White House Summit on Building Lasting Eviction Prevention Reform (White House Briefing Room Statement Releases: August 2, 2022) (Matthew Desmond)

In the News

- “Why Are So Many Americans Killing One Another?” *New York Times*, S Bokak-Lindell, January 20, 2022.
- “U.S. Life Expectancy Falls for 2nd Year in a Row,” *NPR*, R Stein, April 7, 2022.
- “How Long Are Americans Sad and Angry About Mass Shootings? Four Days,” *Washington Post*, P Sharkey, May 26, 2022.
- “The Solution to U.S. Border Woes Is No Secret,” *Washington Post*, E Porter, July 25, 2022.
- “Record Rent Increases, Low Wages Are Driving an Eviction Crisis, U.S. Senate Panel Told,” *Wisconsin Examiner*, A Figueroa, August 3, 2022.
- “How the Pandemic Shortened Life Expectancy in Indigenous Communities,” *New York Times*, S Romero, R C Rabin, and M Walker, August 31, 2022.
- “There Are Two Americas Now: One With a B.A. and One Without,” *New York Times*, T B Edsall, October 2, 2022.
- “The Pandemic Led to More Babies Last Year, Not Fewer,” *New York Times*, P Coy, October, 26, 2022.

Organizational Collaborations

- University of the Witwatersrand
- South Africa Bureau of Health Promotion
- Taiwan Canadian Institute of Advance Research
- Columbia University
- Georgetown University
- Harvard University
- Rutgers University
- Stanford University
- University of California, Irvine
- Northwestern University
- Brown University
- New York City Commission on Human Rights
- University of Guadalajara, Mexico
- University of Michigan
- University of Pennsylvania
- The University of Texas at Austin
- University of California
- University of Wisconsin
- Duke University
- Johns Hopkins University
- U.S. Department of Housing and Urban Development
- Association of Population Centers
- Population Association of America

Funding Sources

- American Educational Research Association
- Annie E. Casey Foundation
- Bill & Melinda Gates Foundation
- Chan Zuckerberg Initiative
- Computing Research Association
- Meta Platforms, Inc.
- National Institute on Minority Health Disparities
- National Institute of Justice
- National Heart, Lung, and Blood Institute
- National Institute of Aging
- National Center for Advancing Translational Sciences
- National Science Foundation
- Robert Wood Johnson Foundation
- Russell Sage Foundation





# Center for Social and Demographic Analysis

Samantha Friedman, *Director* • Julia Jennings, *Associate Director*

**The University at Albany, SUNY**  
1400 Washington Avenue, UAB 321  
Albany, NY 12222  
csda.cas.albany.edu  
csda@albany.edu  
(P): 518.442.3211

## Mission Statement

CSDA's mission is to facilitate and organize population research and education of the highest caliber. It seeks to accomplish this mission by creating a stimulating and cohesive intellectual environment conducive to the development of multidisciplinary population research.

Number of Faculty  
**Associates: 55**

## Departmental Affiliations

- Department of Anthropology
- Department of Economics
- Department of Environmental Health Sciences
- Department of Epidemiology and Biostatistics
- Department of Geography and Planning
- Department of Health Policy, Management, and Behavior
- Department of Psychology
- Department of Sociology
- Lewis Mumford Center for Comparative Urban and Regional Research
- Rockefeller College of Public Affairs and Public Policy
- School of Criminal Justice
- School of Education
- School of Social Welfare

## Key Areas of Research

- **Population Health**
- **Immigration and Internal Migration**
- **Spatial Inequalities**

## Domestic Research Projects

- COVID-19 Surveillance, Vaccination Uptake, and Health Disparities
- Social, Demographic, and Biological Impacts on Infant Mortality
- Spatial Models of Population and Environment
- Immigrant Enforcement and Health
- Fertility-Related Risk Factors and Child Neurodevelopment
- Residential Segregation and Racial/Ethnic Health Disparities
- Bicycle Helmet Laws and Prevention of Injuries Among Youth
- HIV/STDs Surveillance, Prevention, and Social Determinants
- Infertility Treatment, Child Growth, and Development
- Violence Transmission in Social Networks
- Health Effects of Traumatic Events and Childhood Adversity
- National Birth Defects Prevention
- Disability, Nativity, and Social Networks
- Kin Location and Neighborhood Attainment
- Epigenetic Links Between Childhood Adversity and Substance Use Disorder in Young Adulthood
- Immigration Enforcement and the Health of Immigrants
- Biodemography and Immune Dysregulation
- Spatial Variation in Opioid Prescribing Rates, Use, and Mortality
- Intergenerational Transmission of Risk for Drug Use
- Environmental Effects on Children's Health and Performance
- Community-Based Health Disparities Research
- Exposome Contributors to Child Health
- Genetic and Environmental Determinants of Cancer Susceptibility
- Understanding and Using Medicines Safely
- Climate Change and Adverse Birth Outcomes
- Neighborhood Interventions in Alcohol-Related Homicide

## Regional Research Projects

- Long-Term Effects of Consumption of Drinking Water With PFAS on Health in Hoosick Falls, New York and Newburgh, New York
- Impact of Environmental Policies and Changes in Air Pollution Levels on Hospital Admission Rates in New York State
- Estimating the Population Size of Persons Who Inject Drugs in New York
- Evaluation of SNUG: New York's Street Outreach Program
- Immigrants, Entrepreneurs, and Urban Development

## Regional Research Projects (cont'd)

- COVID-19 and Food Access in the Capital Region
- New York State Paid-Family-Leave Act and Health Equity

## International Research Projects

- Migration and Children's Well-being in China
- Climate Change and the Coupled Dynamics of Tropical Forest Ecology and Human Food Production in Prehistoric Northern Belize
- An Early Warning System for Vector-Borne Disease Risk in the Amazon
- Recent Migration Dynamics in China
- Joint Training/Research Program for Urban China Scholars
- Residential Segregation in Turkey
- Consequences of Parental Migration for Left-Behind Children in Rural China



<https://www.albany.edu/sph/pfas>

## In the News

- "Baby's Feeding Troubles Tied to Later Developmental Delays," *HealthDay News*, R Preidt, January 17, 2022.
- "Studies Indicate Race Is a Powerful Indicator of Attitudes Toward Police," *Capital Tonight*, S Arbetter, March 8, 2022.
- "New York Joins National PFAS Study," *Capitol Pressroom*, D Lombardo, May 6, 2022.
- "Why Do People Crave Pickles When Pregnant?" *The List*, D Ramos-Sullivan, July 8, 2022.
- "NY Cities Fighting for Safer Drinking Water Praise New Warning on Toxic 'Forever' Chemicals," *Times Herald-Record*, T C Zambito, June 27, 2022.
- "Pandemic Funding Runs Out, and America Returns to a Broken School Funding Model, Part Three," *Pagosa Daily Post*, M Barnum and R Amin, September 5, 2022.
- "Extreme Heat Exposure Correlates With Increased Risk of Kidney Disease-Related ED Visits," *Healio*, J S Keenan, October 14, 2022.
- "New Study Found Schenectady's Guyanese Population Had No Impact on Crime," *Daily Gazette*, C Arnold, November 26, 2022.

## Organizational Collaborations

- Center for Aging and Policy Studies
- Guttmacher Institute
- Inter-university Consortium for Political and Social Research University of Michigan
- Social Science Research Council
- New York Federal Statistical Research Data Center
- New York State Data Center
- New York State Department of Economic Development

## Funding Sources

- Eunice Kennedy Shriver National Institute of Child Health and Human Development
- National Science Foundation
- National Institute on Drug Abuse
- Russell Sage Foundation
- National Institute of Diabetes and Digestive and Kidney Diseases
- National Institute on Alcohol Abuse and Alcoholism
- Andrew W. Mellon Foundation
- Ford Foundation
- William T. Grant Foundation
- William & Flora Hewlett Foundation
- Robert Wood Johnson Foundation
- Annie E. Casey Foundation
- Foundation for Child Development
- National Institute of Mental Health
- Centers for Disease Control
- Office of Juvenile Justice and Delinquency Prevention
- New York State Department of Health
- New York State Department of Transportation
- U.S. Department of Transportation
- U.S. Department of Education
- U.S. Department of Justice
- Spencer Foundation
- Lingnan Foundation
- Fulbright Foundation



# CUNY INSTITUTE FOR DEMOGRAPHIC RESEARCH

Deborah Balk, *Director* • Frank Heiland, *Associate Director*

**City University of New York**  
One Bernard Baruch Way, Box D-901  
New York, NY 10010  
[www.cuny.edu/cidr](http://www.cuny.edu/cidr)  
[cidr.admin@baruch.cuny.edu](mailto:cidr.admin@baruch.cuny.edu)

## Mission Statement

The CUNY Institute for Demographic Research, which is at the core of New York's first demographic research and training program, facilitates the exchange of ideas among scholars in the field of demography—faculty, students, and other researchers—from within and outside the University in the New York metropolitan area, and provides support necessary to train future demographers and to accomplish the research agendas its affiliates establish.

Number of Faculty  
**Affiliates: 40**

## Departmental Affiliations

### Ph.D. Programs at the CUNY Graduate Center

- Criminal Justice
- Earth and Environmental Science
- Economics
- Social Welfare
- Sociology

### A range of departments at various CUNY colleges:

- Austin W. Marxe School of Public and International Affairs at Baruch College
- Baruch College
- Brooklyn College
- CUNY Graduate School of Public Health and Health Policy
- Hunter College
- Lehman College
- Queens College

## Key Areas of Research

- **Spatial Demography, Population, and Climate Change**
- **Immigration, Migration, and Urbanization**
- **Aging, Disability, and Mortality**
- **Poverty and Racial Inequality**
- **Formal and Informal Unions**

## Domestic Research Projects

- Aging, Health, and Climate Change
- COVID-19 Vaccine Preferences
- Health Insurance and Poverty
- Family Transitions, Health, and Disability at Middle and Older Ages
- Couple Stability, Transitions to Adulthood, and Same-Sex Unions
- Demography of Despair, Employment, and Economic Anxiety
- Residential Mobility, Racial Segregation, and Increasing Income Inequality and Poverty
- Refugee Resettlement and Integration
- Population and Settlement Data Infrastructure
- Future Extreme Heat Exposure, Vulnerability, and Mortality
- Public Burial Grounds: New Data and Research Agendas
- Work, Race, Place, and Health: How Work Contexts Shape Racial and Ethnic Disparities in Mortality

## Regional Research Projects

- The Impact of COVID-19 on New York's Poorest: An Analysis of Excess Mortality During the Pandemic Using Burial Records From Hart Island
- Academic Performance of Undocumented Students in Higher Education
- What Predicts Instability in Postsecondary Enrollment in New York City?
- Impact of Urban Indoor Air Quality and Thermodynamics on Social Vulnerability
- Housing and Work Experiences of Immigrants in NYC During the COVID-19 Pandemic
- Climate Vulnerability, Impact, and Adaptation Analysis for New York City: Longer Term Spatialized Projections NYC's Future Population
- How and How Much Has New York State's Excluded Workers Fund Affected the Housing and Food Security and Health of Immigrants?

## International Research Projects

- Spatial Forecasting of Global Urban Population
- Populations-at-Risk Along an Urban Continuum in the Low Elevation Coastal Zone
- Connections Between Population Change, Urban Ecology, and Emissions in the Global South
- Climate Change and Migration Futures
- Climate Change and Vulnerability in India
- Cohort Evidence on Unequal Retirement Life Spans in High-Income/Transition Countries

## Research to Policy

- Christian Braneon and Deborah Balk are among the co-chairs of the New York City Panel on Climate Change Fourth Assessment and the New York State Climate Impacts Assessment, delivering state-of-the-art climate and vulnerability information to the City.
- Jennifer Brite applies her work with the [World Trade Center Health Registry](#) to inform the assessment of the long-term psychological effects of 9/11.
- As part of a nationwide network, Christian Braneon and colleagues work with community groups to construct heat maps of the Bronx to better understand patterns and implications of social inequities and address possible policy solutions.
- Jennifer Laird and colleagues, including undergraduate teams, developed sophisticated data visualization techniques to examine the associations between environmental factors and school dropout rates, income, and health disparities in support of the Bronx Council for Environmental Quality.
- Deborah Balk contributed to The Future of Population Growth: [UN DESA Global Policy Dialogue](#).

## In the News

- "NYC Had Most Deaths Since 1970s, Fewest Births Ever in First Pandemic Year," *Gothamist*, *G Hogan*, January 4, 2022.
- "New Flood Maps Show U.S. Damage Rising 26% in Next 30 Years Due to Climate Change Alone, and the Inequity Is Stark," *The Conversation*, O Wing, C Kousky, J Porter, and P Bates, January 31, 2022.
- "Essential and Excluded: New York's Forgotten Class," *NY Daily News*, D Moreno, R C Smith, and A B Rayas, March 5, 2022.
- "Multiracial Residents Are Changing the Face of the U.S.," *PEW Stateline*, T Henderson, May 13, 2022.
- "Concentrated Incarceration and the Public-Housing-to-Prison Pipeline in New York City Neighborhoods," *Science Magazine News*, Staff author, August 30, 2022.
- "Factors Underlying COVID-19 Vaccine and Booster Hesitancy and Refusal, and Incentivizing Vaccine Adoption," *PloS One*, N G Bennett, D E Bloom, and M Ferranna, September 22, 2022.
- "Climate Justice Gets Harder as World Population Passes 8 Billion," *Reuters*, G Dickie, November 16, 2022.

## Organizational Collaborations

- Asian Demographic Research Institute
- Center for Migration Studies
- Columbia University
- International Institute for Applied Systems Analysis
- Joint Research Centre of the European Commission
- New York Census Research Data Center
- New York City Department of Health and Mental Hygiene
- New York City Mayor's Office of Climate and Environmental Justice
- Potsdam Institute for Climate Impact Research
- Population Council
- United Nations
- World Bank

## Funding Sources

- AXA Research Fund
- European Commission
- National Aeronautics and Space Administration
- National Science Foundation
- New York City Department of Citywide Administrative Services
- Russell Sage Foundation
- William T. Grant Foundation
- World Bank
- World Resources Institute





**Columbia University**  
1255 Amsterdam Avenue  
New York, NY 10027  
www.cprc.columbia.edu  
cprc@columbia.edu  
(P): 212.851.2384

## Mission Statement

CPRC's mission is to increase the scientific impact, innovation, and productivity of population researchers at Columbia, increase their competitiveness for peer-reviewed external funding in population dynamics research, help junior population scientists achieve research independence, and maximize the efficiency of funding for population dynamics research.

Number of Faculty  
**Affiliates: 164**

## Departmental Affiliations

- Barnard College
- Business School
- Columbia University Irving Medical Center (Schools of Public Health, Medicine, and Nursing)
- Earth Institute
- Faculty of Arts and Sciences
- Graduate School of Architecture, Planning and Preservation
- Law School
- School of Social Work
- Teachers College

## Key Areas of Research

- **Children, Youth, and Families**
- **Reproductive Health and HIV/AIDS**
- **Immigration/Migration**
- **Urbanism**
- **Cross-Cutting Theme: Inequalities and Policies to Address Inequalities**

## Domestic Research Projects

- Assessing the Impact of State-Level Policies on Drug Use and HIV Risk for Young Men Who Have Sex with Men
- Assisted Reproductive Technologies and Risk of Autism and Other Developmental Disabilities
- COVID-19 Mother–Baby Outcomes
- Evaluating Health Insurance Innovations and Expansions Under the ACA: Impacts on Health Care, Employment, Mortality, and Disparities
- Examining the Impact of Rental Assistance Demonstration on Children Living in Public Housing Communities
- Flu2Text: A Multi-Site Study Assessing an Intervention for Second Dose of Influenza Vaccine
- Future of Families and Child Well-being Transition to Young Adulthood
- Inequities in COVID-19 Vaccination Rates in the Nine Largest U.S. Cities
- Predicting Heterogeneous Neurodevelopmental Outcomes in School-Aged Children With Early Caregiving Adversities
- Social Behavioral and Legal Impacts of Proactive Policing
- Understanding Employer Provision of Paid Parental Leave in New York, New Jersey, and Pennsylvania
- Using Machine Learning to Estimate the Effect of Racial Segregation on COVID-19 Mortality in the United States
- A Nationwide Case-Control Study of Firearm Violence Prevention Tactics and Policies in K–12 Schools
- State-Level Opioid Policies and Policies That Regulate Substance Use During Pregnancy: A Mixed-Methods Exploration of Their Effects on Maternal and Infant Outcomes
- A Unified Protocol to Address Sexual Minority Women's Minority Stress, Mental Health, and Hazardous Drinking
- Improving Maternal and Child Health in the Year After Birth: An Early Evaluation of Postpartum Medicaid Eligibility Extensions
- Diabetes Disparities in Latino Subpopulations: Linking Biology to Social Epidemiology
- Using Machine Learning to Measure Racial/Ethnic Bias in Obstetric Settings
- Early-Life Adversities and the Emergence of Risk and Resilience: A Longitudinal Study of Child Development

## Regional Research Projects

- Association Between Tobacco Marketing in Neighborhoods and Residents' Tobacco Use Behaviors in New York City

## Regional Research Projects (cont'd)

- New York Longitudinal Study of Poverty, Hardship, and Well-being
- New York City Longitudinal Study of Young Children
- Support for Child and Family Well-being: A Randomized Experiment of Subsidized Housing in New York City
- Universal Pre-Kindergarten Implementation: Variation by Setting and Auspice
- Pairing Earth Observations and Socioeconomic Data to Enable Student-Led Hazard Monitoring for Environmental Justice in New York
- Using E-Health to Expand Access to Cognitive Behavioral Therapy

## International Research Projects

- Antidepressant Prescriptions and Adherence in Primary Care in India: Insights From a Cluster Randomized Control Trial
- Early Menarche and the Reproductive Health of Ghanaian Girls and Young Women
- Migration and Children's Development in China: When and Why Migration Matters
- "We Are Not Guinea Pigs": The Effects of Negative News on Vaccine Compliance
- Reducing HIV Stigma to Increase HIV Testing Among Adolescents and Young Adults in Kazakhstan Using a Crowdsourcing Approach
- Reducing Intersectional and HIV Stigma Among High-Risk Women Who Use Drugs in Kazakhstan, Central Asia: A Multilevel Stigma Resistance and Enacted Stigma Reduction Intervention for Women and Providers
- Estimating Environmental Mobility in Urban Areas of Latin America and the Caribbean: Implications and Directions for Policy

## Research to Policy

- Dr. Christopher Wimer and colleagues at the Center on Poverty and Social Policy (CPSP) found that the monthly Child Tax Credit (CTC) in effect from July to December 2021 moved 3 million children out of poverty and reduced food insecurity.
- Dr. Liz Ananat and colleagues at CPSP showed that the expansion of the CTC did not reduce parental employment, addressing a key concern about the policy.
- Dr. Kimberly Noble's research on the effects of poverty on child development was a touchstone of the policy debate in support of the CTC, repeatedly cited in the New York Times, as was Dr. Jane Waldfogel's research on the CTC.

## In the News

- "Cash Aid to Poor Mothers Increases Brain Activity in Babies, Study Finds," *New York Times*, J DeParle, January 24, 2022.
- "We Pay to Keep the Old Out of Poverty. Why Won't We Do the Same for the Young?" *New York Times*, B Covert, May 7, 2022.
- "How the Tampon Shortage Is Exacerbating Period Poverty in the U.S.," *Philadelphia Inquirer*, M Sommer, July 17, 2022.
- "Lockdown Babies May Be Slower to Communicate but Faster to Crawl, Study Says," *Washington Post*, A Timsit, October 28, 2022.
- "An 'Invisible' Crisis: Already Behind on Utility Bills, Many Americans Face a Tough Winter," *USA Today*, T Hughes and B Schulz, November 4, 2022.

## Organizational Collaborations

- Brookings Institution
- Massachusetts Health Connector
- National Bureau of Economic Research
- NYC Department of Health and Mental Hygiene
- NYC Department of Housing Preservation and Development
- NYC Office of the Mayor
- South Carolina Department of Health and Human Services

## Funding Sources

- Agency for Healthcare Research and Quality
- Annie E. Casey Foundation
- Bill & Melinda Gates Foundation
- Centers for Disease Control and Prevention
- Chan-Zuckerberg Initiative
- Child Welfare Fund
- Doris Duke Charitable Foundation
- Environmental Protection Agency
- Eunice Kennedy Shriver National Institute of Child Health and Human Development
- Ford Foundation
- Foundation for Child Development
- The JPB Foundation
- Klingenstein Foundation
- National Aeronautics and Space Administration
- National Institute of Allergy and Infectious Diseases
- National Institute of Environmental Health Sciences
- National Institute of General Medical Sciences
- National Institute of Mental Health
- National Institute on Drug Abuse
- National Institutes of Health, Office of the Director
- National Library of Medicine
- National Science Foundation
- Office of Naval Research
- Pivotal Ventures
- Robert Wood Johnson Foundation
- Robin Hood Foundation
- Russell Sage Foundation
- Spencer Foundation
- U.S. Department of Education, Institute for Education Sciences
- U.S. Department of Health and Human Services
- U.S. Food and Drug Administration
- U.S. General Services Administration / Defense Health Agency

**Cornell University**  
2301 MVR Hall  
Ithaca, NY 14853  
www.cpc.cornell.edu  
population@cornell.edu  
(P): 607.255.1960

## Mission Statement

CPC coordinates and promotes national and international population research, encourages cross-disciplinary innovation, supports grant-getting, provides cutting-edge demographic training to students and postdocs, and disseminates research findings to policy practitioners and the public.

## Grant Development Program

CPC's Grant Development Program supports grant submissions to population-related external funding agencies through mentorship, training, seed funding, and administration.

## Seminar Series and Events

CPC hosts a seminar series that expands networks of population scientists and brings innovations in population research to campus. Other regular events include methods mini-courses, conferences, and an annual workshop for population scholars from Upstate New York.

## Undergraduate and Graduate Demography Minors

CPC's multidisciplinary training program provides students with opportunities to develop fundamental demographic tools and insights from a range of perspectives. In addition to coursework, the training core offers professional development, research support, and guided mentorship.

Number of Faculty  
**Affiliates: 118**

## Key Areas of Research

- **Population and Policy**
- **Immigration and Diversity**
- **Poverty and Inequality**
- **Health Behaviors and Disparities**
- **Families and Children**

## Domestic Research Projects

- Residential Mobility and School Choice
- Changing Family Patterns, Fatherhood, and Child Well-being
- Health Inequalities and Health Care Reform
- Race/Ethnicity and Intergenerational Economic Mobility
- Gender Inequality at Home and at Work
- Economic and Social Well-being of Immigrants
- Aging and State Policies Affecting Caregiving Strategies
- Impact of Obesity on Medical Costs and Labor Market Outcomes
- Incarceration and Its Effects on Children and Families
- Urban Older Adults and Health Inequalities

## Regional Research Projects

- Unmet Caregiving Need Across State Policy Contexts
- Criminal Justice, Immigration Enforcement, and Child Welfare Systems
- Vulnerable Families and Intergenerational Poverty
- Health Behaviors, Implications for Inequality, and Interventions
- Opioid Abuse and Impact on Families
- Pandemic Vulnerability, Data Collection, Health, and Economic Effects
- New York Tobacco Tax Revenues and Regulations
- Medicaid and the U.S. Health Care Safety Net

## International Research Projects

- International Food Security and Agri-Food Systems
- Sub-Saharan African Social Mobility
- Family and Gender Dynamics in Developing Countries
- Family Policy in Europe
- Immigration in the Technology Economy
- Global Asylum and Deportation Policy
- Impacts of the Coronavirus Pandemic in Developing Countries

## Research to Policy

- Jeff Niederdeppe is featured in a RWJ Foundation report on the power of storytelling to advance health policy.
- Colleen Carey's research on the impact of Medicaid reimbursement amounts on frequency of primary care visits was featured in the National Bureau of Economic Research.
- Chris Barrett is developing theories and measurement methods for exploring individual, household, and community resilience to shocks and stressors around poverty dynamics and risk.
- Mary Jo Dudley was appointed to the National Advisory Council on Migrant Health.
- Peter Rich analyzed contributions of systemic issues on educational attainment for Black and White students.
- Maureen Waller collaborates with external partners to increase knowledge on emerging trends with disadvantaged families, and advocates for their consideration with policymakers.
- Parfait Eloundou-Enyegue will serve as a juror in a World Food Forum research challenge.

## In the News

- "Brooks School Work-Family Expert Receives Prestigious Award," *Cornell Chronicle*, J Hanchett, January 13, 2022.
- "NewsNation Poll: Nearly 70% of Voters Support Path to Citizenship for Undocumented Immigrants," *NewsNation Now*, C Buchman and A Bush, February 16, 2022.
- "More African Americans Have Gained Health Insurance Following Adoptions of the Affordable Care Act, HHS Report Finds," *Washington Post*, A Johnson, February 23, 2022.
- "Africa News Tonight," *Voice of America*, March 4, 2022.
- "Police and the Alternatives," *New York Times*, G Lopez, March 6, 2022.
- "A violent crisis," *New York Times*, G Lopez, April 17, 2022.
- "Women's Earnings Drop After Childbirth, Study Finds," *ScienceDaily*, J Hanchett, April 20, 2022.
- "Arrests, Shootings Plunged Among Those Who Took Part in Anti-Violence Program, Even as Crime Spiked in City, New Study Finds," *Chicago Sun-Times*, A Grimm, April 21, 2022.
- "Women Still Struggle to Hold Financial Ground After Childbirth, Despite 30 Years of Progress," *Fast Company*, C Lin, April, 22, 2022.
- "Women's Income Drops After Childbirth, and the Pandemic May Worsen This Trend," *The Swaddle*, S Kalia, April 22, 2022.
- "No Gender Pay Gap Progress? Women's Earnings Still Drop Significantly Following Childbirth," *StudyFinds*, J Anderer, April 23, 2022.
- "When the Rent Rushes Relationships," *New York Times*, A P Kambhampaty, June 24, 2022.
- "The Global Food Crisis Shouldn't Have Come as a Surprise," *Foreign Affairs*, C B Barrett, July 25, 2022.
- "We're in a Global Food Crisis That Will Wreak Havoc on Local Economies and Trigger Civil Unrest," *Business Insider*, A Sheffey and H Robertson, August 1, 2022.
- "Rising Number of Americans Think It's OK to Harass Public Health Officials," *U.S. News*, D Thompson, August 2, 2022.
- "Finalists Announced for 2022 World Food Forum Transformative Research Challenge," *PRN-Cision*, Staff, Author, September 28, 2022.
- "Income, Segregated Schools Drive Black-White Education Gaps," *Phys.org*, J Dean, October 19, 2022.

## Departmental Affiliations

- Africana Studies and Research
- Applied Economics and Management
- Bronfenbrenner Center for Translational Research
- Center for the Study of Economy and Society
- Center for the Study of Inequality
- City and Regional Planning
- Cornell Center for Health Equity
- Cornell Center for Social Sciences
- Cornell Farmworkers Program
- Cornell Institute for Translational Research on Aging
- Cornell Program in Infrastructure Policy
- Cornell Statistical Consulting Unit
- Design and Environmental Analysis
- Economics
- Global Development
- Government
- Human Development
- Industrial and Labor Relations
- Information Sciences
- Institute for Health Economics, Health Behaviors and Disparities
- Institute for Healthy Futures
- Labor Dynamics Institute
- National Data Archive on Child Abuse and Neglect
- New York Census Research Data Center
- Nutrition
- Polson Institute for Global Development
- Program on Applied Demographics
- Psychology
- Public Policy
- Sociology
- Statistical Science
- Survey Research Institute
- Tata-Cornell Institute for Agriculture and Nutrition

## Organizational Collaborations

- New York State Dept of Labor
- Syracuse University Center for Aging and Policy Studies
- U.S. Census Bureau

## Funding Sources

- Frank H.T. Rhodes Endowment
- New York State for the Cornell Program on Applied Demographics
- NIH for NextGenPopon





# Guttmacher Center for Population Research Innovation and Dissemination

Kathryn Kost, *Director* • Ann Moore, *Associate Director*



## Guttmacher Institute

125 Maiden Lane, 7th Floor  
New York, NY 10038  
[www.guttmacher.org](http://www.guttmacher.org)  
[popcenter@guttmacher.org](mailto:popcenter@guttmacher.org)  
(P): 212.248.1111

## Mission Statement

The Guttmacher Institute is a leading research and policy organization committed to advancing sexual and reproductive health and rights (SRHR) in the United States and globally in ways that help create more just and equitable societies. We do this through positioning SRHR as essential to the achievement of health and development goals; examining the social determinants of health that underlie SRHR inequities to continue to make disparities seen; and elevating the centrality of legitimate science and evidence in the public discourse.

The Guttmacher Center for Population Research Innovation and Dissemination enhances the quality of research carried out at the Institute by providing opportunities for interdisciplinary idea generation, supporting innovation in research approaches, building the skills of a new generation of scientists, and encouraging collaboration and partnerships with external colleagues. It also ensures that the Institute's work and data are made available to a wide range of audiences.

Number of Faculty  
**Affiliates: 38**

## Key Areas of Research

- **Measurement of Abortion Incidence in the United States and Worldwide**
- **Large Scale Data Collection and Surveillance of Key Reproductive Health Indicators**
- **Studies Designed to Measure Policy Impacts on Reproductive Health Outcomes**
- **Measurement of Fertility-Related Behavior, Preferences, and Pregnancy Outcomes**
- **Sexual Behavior, Contraceptive Use, and Access to Reproductive Health Services**
- **Adolescent Sexual and Reproductive Health**
- **Monitoring the Incidence of Pregnancy at the National and State Levels**
- **Developing Model-Based Estimates of Contraceptive Failure**
- **Monitoring Trends in the Use of Contraception, Nationally and at the State Level**

## Domestic Research Projects

- Tracking the Provision of Sexual and Reproductive Services in Publicly Funded Family Planning Clinics
- Documenting the Impact of Changes in Federal and State Policies and Laws on Provision of Reproductive Health Services and Access to Care
- Developing New Methods for Measuring Abortion Incidence
- National and State-Level Pregnancy Statistics, Including Pregnancy Desires
- Abortion Incidence and Services in States and Metropolitan Areas
- State and County-Level Tracking of Contraceptive Needs and Services

## Regional Research Projects

- Investigating the Impact of Federal and State Policy Changes on the Provision of Family Planning Services and on Individuals' Access to Contraception
- Documenting Current Contraceptive Use Patterns Across States
- Producing Estimates of the Potential and Realized Impacts of States' Restrictive Abortion Policies on Access to Abortion Care
- Advancing Methods and Documenting Abortion Incidence Worldwide, Including in Humanitarian Settings
- Producing Model-Based Estimates of Incidence and Trends in Unintended Pregnancy and Abortion Worldwide
- Supporting Capacity Building With Partners in Africa to Conduct and Disseminate Abortion Incidence Studies
- Measuring Perceptions of Abortion Legality in Colombia
- Documenting the Experiences of Access to and Use of Abortion Medications via Informal Vendors in Colombia

## International Research Projects

- Measuring Knowledge of and Access to Menstrual Regulation, Abortion, and Post-Abortion Care Among the Rohingya Residing in Bangladesh
- Using the Platform of the Guttmacher–Lancet Commission to Help Develop a Broader and Evidence-Based Vision for SRHR Worldwide Over the Next 15 Years
- Estimating the Need for and Coverage, Costs, and Impact of Providing Comprehensive Contraception, Pregnancy-Related, and Newborn Health Care in Low- and Middle-Income Countries
- Understanding Marginalized Adolescents' Access to and Use of Sexual and Reproductive Health Care in Selected Districts in Uganda and Mozambique
- Monitoring Abortion Law Reform in Argentina

## Research to Policy

- Monitored and Disseminated Tracking of U.S. Reproductive Health Policy and Legal Developments Nationally and in Each State
- Disseminated Data and Research Findings Through Media and Other Channels to Inform Public Policy Debates on Sexual and Reproductive Health Issues
- Used Data and Analysis by Guttmacher Researchers to Assess the Impact of the Supreme Court's Decision in *Dobbs v. Jackson Women's Health Organization* on Sexual and Reproductive Health and Rights
- Supported Evidence-Based Policy Analysis Through Continual Updating of the Institute's Data Center and Rapid Dissemination of New Findings

## In the News

- "Majority of Abortions in U.S. Now Done With Pills, Data Shows," *Good Morning America*, K Kindelan, February 24, 2022.
- "Abortions Increase in the U.S., Reversing a 30-Year Decline, Report Finds," *New York Times*, P Belluck, June 15, 2022.
- "Here Are the States Set to Ban or Severely Limit Abortion Access Now That Roe v. Wade Is Overturned," *CNBC*, D Mangan, June 24, 2022.
- "More Black Women Will Die Without Roe v. Wade," *San Francisco Chronicle*, J Phillips, July 3, 2022.
- "The Toll of the Unwanted Pregnancy," *Medscape*, E Partika, July 5, 2022.
- "How to Get an Abortion if You're a Teen After Roe v. Wade Was Overturned," *Teen Vogue*, L Rankin, July 7, 2022.
- "Tech Companies Will Cover Abortion Travel—but Not for All Workers," *Wired*, C Harrington, July 7, 2022.
- "How Limiting Access to Abortion Limits Access to Birth Control," *FiveThirtyEight*, M Potts, July 13, 2022.
- "Nearly 1 in 10 People Traveled Out-of-State to Get an Abortion in 2020, Report Finds," *Axios*, O Gonzalez, July 21, 2022.
- "Graphic: Many States That Restrict or Ban Abortion Don't Teach Kids About Sex and Pregnancy," *Scientific American*, F M D Samuels, July 26, 2022.
- "Dozens of Clinics Have Stopped Offering Abortions in the States With Some Form of Ban," *NPR*, A Archie, July 28, 2022.
- "66 Abortion Clinics No Longer Provide Abortions After Roe Overturned, Study Says," *Wall Street Journal*, J Calfas, October 6, 2022.

## Organizational Collaborations

- African Institute for Development Policy
- African Population and Health Research Center
- Arizona Family Health Partnership
- Avenir Health
- Association for Prevention of Septic Abortion, Bangladesh
- BRAC University James P. Grant School of Public Health
- Center for Women's Health Research and Innovation, University of Pittsburgh
- Centers for Disease Control Foundation
- Centro de Estudios de Población
- Centro de Pesquisa em População e Saúde
- Clinton Health Action Initiative
- Coalition to Expand Contraceptive Access
- Collaborative for Reproductive Equity, University of Wisconsin-Madison
- Consortium to Strengthen Abortion-related Research in Liberia
- International Institute for Population Sciences
- IPAS
- Johns Hopkins Bloomberg School of Public Health
- Karolinska Institute
- London School of Economics and Political Science
- Makerere University School of Public Health
- Maryland Population Research Center
- Médecins Sans Frontières
- National Abortion Federation
- NORC at the University of Chicago
- The Ohio State University
- Oriéntame
- Person-Centered Reproductive Health Program
- Population Council–Kenya
- Population Council–Pakistan
- Saint Paul Institute for Reproductive Health and Rights
- Society of Family Planning
- Statistics Sierra Leone (Stats SL)
- UBUNTU Research & Evaluation
- United Nations Population Division
- University of Massachusetts Amherst
- World Health Organization

## Population Council

1 Dag Hammarskjold Plaza, Floor 3  
New York, NY 10017  
www.popcouncil.org  
jdewaard@popcouncil.org

## Mission Statement

We generate ideas, produce evidence, and design solutions to improve the lives of underserved populations around the world.

We take a multidisciplinary, intergenerational, life-cycle approach that contributes to four global goals, including the connections between them:

1. Ensure sexual and reproductive health, rights, and choices
2. Empower adolescents and young people to reach their full potential
3. Achieve gender equality and equity
4. Pursue justice in the face of climate and environmental changes

Number of Faculty  
**Affiliates: 80**

# Population Council

Jack DeWaard, *Scientific Director* • Thoai Ngo, *Vice President*

## Key Areas of Research

- **Sexual and Reproductive Health, Rights, and Choices**
- **Empowering Adolescents and Young People to Reach Their Full Potential**
- **Gender Equality and Equity**
- **Justice in the Face of Climate and Environmental Changes**

## Domestic Research Projects

- We have three offices with multiple ongoing projects in the United States: Washington, DC; New York, NY (including our Center for Biomedical Research)

## Regional Research Projects

- Breakthrough Research: Catalyzing Social and Behavior Change by Conducting Research and Evaluation and Promoting Evidence-Based Solutions to Improve Health and Development Programs Around the World
- Baobab Research Program Consortium: Filling Gaps in Evidence to Enhance Sexual and Reproductive Health Programming Among Vulnerable Populations in Refugee Settings in the East and Horn of Africa
- Abriendo Futuros: Promoting Autonomy and Empowerment Among Maya Girls and Adolescents in Mexico, Through Nurturing Learning in Intercultural Safe Spaces Facilitated by Female Maya Youth Mentors, Fostering Intergenerational Dialogue, and Sharing Both Knowledge and Resources Among the Community
- Ending FGM: Supporting Africa-Led Movements to End FGM/C by Providing Data and Improving Measurement
- Evidence for Gender and Education Resource: Powering the Girls' Education Sector With Data and Evidence

## International Research Projects

- We have international offices or affiliate organizations with multiple ongoing projects in 13 countries (including the United States): Bangladesh, Egypt, Ethiopia, Ghana, Guatemala, India, Kenya, Mexico, Nigeria, Pakistan, Senegal, Zambia

## Research to Policy

- The Evidence for Gender and Education Resource (EGER) published the Girls' Education Roadmap for governments, NGOs, researchers, and donors, providing a framework for how to prioritize and align investments with the most urgent needs. In the past year, EGER also published results of a multi-country study on the gendered effects of COVID-19 school closures as well as findings showing that significant gaps remain in our understanding of which interventions improve girls' education and skills.
- We supported an Africa-led movement to end female genital mutilation, publishing evidence on what works, developing a research agenda, and convening the FGM Data Hub to enable accountability and evidence use. We evaluated and developed programs to prevent child marriage and conceptualized a simplified framework for evidence-based interventions and investments. We also published insights on what interventions, especially group-based interventions, show promise in economically empowering adolescent girls and young women in low- and middle-income countries.

## Research to Policy (cont'd)

- We helped to integrate family planning into worker health and livelihood programs in Egypt; documented the perspectives of policymakers in Ghana to improve HIV self-testing and national HIV programs; and scaled our Research and Analyses for Scientific Transformation and Advancement (RASTA) consortium in India to strengthen programs and policies on family planning and reproductive health.
- To ensure data are used for evidence-based decisions and investments, the Population Council's GIRL Center launched the Adolescent Atlas for Action (A3), a suite of tools that gives governments, donors, and advocates the information they need to build effective and sustainable programs and policies.
- On the biomedical front, scientists at our Center for Biomedical Research have been developing contraceptives and multipurpose prevention technologies that meet people's diverse needs and lifestyles. Highlights in the past year include an NIH grant to develop the first nonhormonal vaginal ring to prevent pregnancy and HIV, Phase 2 clinical trial for Nestorone®/Testosterone male contraceptive gel, and a partnership with a nonprofit pharmaceutical firm on a dual prevention pill to prevent both pregnancy and HIV in a single tablet.

## In the News

- "Study on Interventions That May Improve Girls' Education in Low and Middle-Income Countries," *Lokmat News*, ANI, January 21, 2022.
- "Understanding Family Planning Outcomes in Northwestern Nigeria: Analysis and Modeling of Social and Behavior Change Factors," *Communication Initiative Network*, P L Hutchinson, U Anaba, D Abegunde, M Okoh, P C Hewett, and E White Johansson, January 27, 2022.
- "Double Agents in Global Health," *Forbes*, M Pai, February 6, 2022.
- "Raising Momentum for Integrating Respectful Maternity Care in Humanitarian Settings," *New Security Beat*, P Sripad and A Edman, March 9, 2022.
- "COVID-19 Hospitalizations in the United States: Where Is the Data on Race?" *BMJ Global Health Blog*, GH Blogs staff, March 22, 2022.
- "How Social Media Data Could Help Predict the Next COVID Surge," *CU Boulder Today*, L Marshall, March 18, 2022.
- "Child Marriage One of the Major Obstacles to Adolescent Empowerment: Study," *Daily Observer*, S Shahrukh, March 26, 2022.
- "The Effects of Menstrual Health on School Attendance in Kenya," *Days for Girls*, K Austrian, March 29, 2022.
- "University of Nairobi Scientists Emerge Best in Kenya," *Daily Nation*, F Mureithi, May 2, 2022.
- "Maternal and Neonatal Peripartum Factors Associated With Late Initiation of Breast Feeding in Bangladesh: A Secondary Analysis," *Healthcare Newsdesk*, L Baker, May 18, 2022.
- "Bad COVID Public Health Messaging Is Blocking our Path to a 'New Normal,'" *Scientific American*, T D Ngo, June 15, 2022.
- "Menstrual Policies Are Constrained by the Very Stigma They Seek to Tackle," *Apolitical*, I T Winkler and N Alhelou, July 15, 2022.
- "The UN Estimates the World's Population Will Hit Eight Billion This Fall," *OMNY*, T Ngo, July 16, 2022.
- "Ericson: Instead of Climate Anxiety, Try Climate Empathy," *Minnesota Daily*, S Ericson, July 27, 2022.
- "CDC's New COVID Rules Mark Change in the Pandemic, How We Live," *WebMd*, D McNamara and K Wairimu Davis, August 12, 2022.
- "Pandemic Fatigue Could Cause Problems for Public Health," *Newsy*, News staff, August 29, 2022.
- "To Protect Access to Medication Abortion in the U.S., Make the Misoprostol-Only Regimen a Reality," *Health Affairs*, T Ngo, September 23, 2022.

## Funding Sources

### Governments/Governmental Agencies

- Ministry of Foreign Affairs, Denmark
- Ministry of Foreign Affairs, the Netherlands
- Foreign, Commonwealth and Development Office, UK
- U.S. Agency for International Development
- Centers for Disease Control and Prevention

### Multilateral Organizations

- Global Partnership to End Violence Against Children
- United Nations Children's Fund
- United Nations Development Programme
- United Nations Educational, Scientific and Cultural Organization
- United Nations High Commissioner for Refugees
- United Nations Population Fund
- World Health Organization

### Foundations/Corporations

- Anonymous
- Abt Associates Inc.
- Aga Khan Foundation
- AmazonSmile Foundation
- The Benevity Community Impact Fund
- Blanchette Hooker Rockefeller Fund
- Bridgewood Fieldwater Foundation
- CAF American Donor Fund
- Caithness Foundation, Inc.
- Camber Collective, LLC
- Children's Investment Fund Foundation
- Gimon d'Ansembourg Foundation
- The Dawn Hill Fund at The Chicago Community Foundation
- Dolby Workplace Giving
- Duchesnay
- EcoTrust
- Elton John AIDS Foundation
- Etisalat Foundation
- Every Good Thing, LLC
- Fidelity Charitable Gift Fund
- Fondation des Amis de Médecins du Monde
- Ford Foundation, The
- For Good Fund
- Bill & Melinda Gates Foundation



#### Syracuse University

314 Lyman Hall  
Syracuse, NY 13244  
<https://asi.syr.edu/caps>  
CAPS@syr.edu  
(P): 315.443.2703

#### Mission Statement

The Center for Aging and Policy Studies is a collaboration between Syracuse University, Cornell University, and University at Albany. It aims to improve the health, well-being, and independence of older adults by conducting innovative and rigorous research, providing state-of-the-art training to scientists, and disseminating research findings to scientists, decision makers, and the public.

Number of Faculty  
**Affiliates: 45**

#### Departmental Affiliations

- Anthropology
- Biology
- Communication Sciences and Disorders
- Economics
- Epidemiology and Biostatistics
- Exercise Science
- Health Policy, Management, and Behavior
- Human Development and Family Science
- Policy Analysis and Management
- Psychology
- Public Administration and International Affairs
- Public Health, Food Studies, and Nutrition
- School of Social Work
- Sociology

#### Key Areas of Research

- **Population Health and Well-being**
- **Family and Intergenerational Supports**
- **Cross-Cutting: Policy, Place, and Specific Populations**

#### Domestic Research Projects

##### Population Health and Well-being

- Trends and Disparities in Health
- Mortality Among Adults With Developmental Disability
- Personality Traits and Age Trajectories of Health
- Impact of COVID-19 Policies on Psychological Health, Drug Overdose, and Suicide
- Health, Longevity, and Cognition Among Subgroups of Older Latino Adults
- Health and Economic Well-being of Older LGBT Adults
- Long-Term Health Effects of Military Service
- U.S. State Policy Polarization and Life Expectancy
- Race-Ethnic Disparities in Cognitive Function
- Rural-Urban Disparities in Health Care Access and Outcomes
- Vascular Aging in African American Adults
- Geographic Disparities in Substance Misuse and Mortality
- Hearing Loss, Technology, and Cognitive Function
- Life Course Influences on Cardiovascular and Metabolic Health
- Pay-for-Performance and Long-Term Care
- Food Insecurity, Food Policies, and Disability

##### Family and Intergenerational Supports

- Grandparenting, Grandparent Care Work, and Family Well-being
- Children's Help to Aging Parents During COVID-19
- Cognitive Function and Housing Transitions
- Older Adults' Activity Spaces, Social Networks, and Health
- Union Formation Among Elderly Couples
- Reciprocity in Parent–Child Relations Over the Adult Life Course
- Parental Health Decline and Adult Children Migration
- Social Disconnectedness and Isolation Among Older Adults
- Kin Support and Mortality Among Older Adults
- Technology and Intergenerational Communications
- Intergenerational Time and Money Transfers
- Social Security, Pensions, and Retirement Well-being
- Paid Family Leave and Nursing Home Use
- Medicaid Expansion and Older Mothers' Birth Outcomes

#### Regional Research Projects

- Cognitive Screening Tools for the Onondaga County Office for Aging
- Geographic Variation in Veteran Mortality
- U.S. State Policy Influences on Coding of Causes of Death
- Aging and Well-being in Rural America
- Geographic Variation in Drug, Alcohol, and Suicide Mortality
- Racial Segregation and Health in Philadelphia

#### International Research Projects

- Cross-National Differences in Provision of Care and Support to Older Parents
- Cross-National Differences in Experiences of LGBT Breast Cancer Survivors
- Family Relationships and Living Arrangements of Older Adults in China
- Stress and Health Problems Among Older Workers in the Netherlands
- U.S.–Finland Comparison of Women's Mortality

#### Research to Policy

- Jun Li gave an invited talk, “Disparities in Home Health Visits,” to the Quality Measures Technical Forum of the Centers for Medicare & Medicaid Services.
- Seth Sanders and Shannon Monnat met with federal statistical agencies, as part of the PAA Committee on Population Statistics, to discuss and provide input into federal data activities.
- Marc A. Garcia was an invited speaker at the National Hispanic Council on Aging 2022 virtual Capitol Hill briefing, “The End of a Pandemic? Implications for the Health and Well-being of Older Latinx Adults.”
- Shannon Monnat gave a congressional briefing on “Small Towns/Big Trends: Demographic Insights on Living, Working, and Thriving in Rural America.”
- Douglas Wolf, Shannon Monnat, and Jennifer Karas Montez published studies showing that certain types of U.S. state preemption laws increase people's risk of dying.
- The Hill (October 26, 2022) covered research by Jennifer Karas Montez, Shannon Monnat, and coauthors estimating the number of lives that could be saved by changing U.S. state policies.

#### In the News

- “Vaccine Hesitancy Has Seeped Into Home Health Care,” *The Atlantic*, M Renault, February 9, 2022.
- “Fewer Hot Showers, Less Meat: How Retirees on Fixed Incomes Are Dealing With Inflation,” *Washington Post*, A Bhattarai, March 21, 2022.
- “The Nuclear Family Is No Longer the Norm. Good,” *New York Times*, J Grose, March 30, 2022.
- “What Experts Think of Fauci's Declaration that the United States is Past the COVID-19 Pandemic Phase,” *Syracuse University News: Healthline*, B Gump, April 25, 2022.
- “The Extraordinary Wealth Created by the Pandemic Housing Market,” *New York Times*, E Badger and Q Bui, May 1, 2022.
- “Paid Sick Leave Saves Workers' Lives: Study,” *U.S. News and World Report*, S Murphy, August 30, 2022.

#### Organizational Collaborations

- Association for Population Centers
- Interdisciplinary Network on Rural Population Health and Aging
- Network on Life Course Health Dynamics and Disparities
- New York State Health Department
- TRENDS Network on Old-Age Disability

#### Funding Sources

- Agency for Healthcare Research and Quality
- American Association of Retired Persons
- American College of Sports Medicine
- American Heart Association
- Carnegie Corporation of New York
- Centers for Disease Control and Prevention
- Eunice Kennedy Shriver National Institute of Child Health and Human Development
- Health Foundation of Western and Central New York
- Institute for New Economic Thinking
- Institute for Research on Poverty
- John Templeton Foundation
- National Institute for Occupational Safety and Health
- National Institute of Environmental Health Science
- National Institute of Justice
- National Institute of Neurological Disorders and Stroke
- National Institute on Aging
- National Institute on Alcohol Abuse and Alcoholism
- National Institute on Drug Abuse
- National Institute on Minority Health and Health Disparities
- National Science Foundation
- New York State Department of Health
- Robert Wood Johnson Foundation
- Russell Sage Foundation
- Social Security Administration
- U.S. Department of Agriculture
- William T. Grant Foundation



# Duke Population Research Institute

M. Giovanna Merli, *Director* • Scott M. Lynch, *Associate Director*

## Duke University

140 Science Drive  
Gross Hall Box 90989  
Durham, NC 27708-0989  
www.dupri.duke.edu  
contactdupri@duke.edu  
(P): 919.681.4993

## Mission Statement

The Duke University Population Research Institute (DUPRI) is an interdisciplinary research organization bringing together researchers from biological, statistical, behavioral, social and policy sciences at Duke. The Institute seeks to advance knowledge in demography and population science, to expand the current boundaries of demographic investigation through highly innovative interdisciplinary research, and to foster the development of the next generation of researchers.

Number of Faculty  
**Affiliates: 78**

## Departmental Affiliations

- Center for Child & Family Policy
- Center for Population Health and Aging
- Center for the Study of Adolescent Risk and Resilience
- Center for the Study of Aging and Human Development
- Claude Pepper Older Americans Center
- Duke Center for Genomic and Computational Biology
- Duke Children's Health & Discovery Initiative
- Duke Global Health Institute
- Duke Institute for Brain Sciences
- Duke Network Analysis Center
- Duke Population Research Center
- Duke Roybal Center for Translational Research for Mobility and Healthy Longevity
- Duke Social Science Research Institute

## Key Areas of Research

- **Foundations of Lifelong Health**
- **Interconnected Social Systems and Population Health**
- **The Durham Population Lab**
- **Biodemography of Human and Nonhuman Primates Across the Lifespan**
- **Life Course Processes of Aging**
- **Intergenerational Studies, Including the Transmission of Health**

## Domestic Research Projects

- Add Health Parent Study
- Disparities in Vulnerability to Complications From COVID-19
- Implications of Parental Incarceration for Child Health and Well-being
- A Life Course Approach to Identify Risks of Hospitalization in Older Adults With Heart Failure
- National Data Archive on Child Abuse and Neglect
- Net Worth Poverty and Child Development
- Racial and Geographic Disparities in Risk and Survival of Alzheimer's Disease and Related Dementias Integrating Risk Trajectories and Social Determinants to Enhance Cardiovascular Risk Assessment in Older Adults
- Racial Differences in Treatment With Hysterectomy: A Multilevel Investigation
- Social Determinants of Health and Survival in Humans and Other Animals
- Work Conditions and the Health of Working Parents and Their Children

## Regional Research Projects

- Chinese Immigrants in the Raleigh–Durham Area
- Duke RDS2 (Respondent-Driven Sampling, Respiratory Disease Surveillance): The SNOWBALL Sampling Study
- Evictions and Child Outcomes: Evidence From North Carolina
- Great Smoky Mountains Study of the Risk of Mental and Physical Disorders
- The Great Smoky Mountains Study of Rural Aging
- Using Duke University Health System Electronic Health Records to Study Population Health and Health Disparities
- Aging in the Natural World: Similarity in Health and Mortality Patterns Across Primates
- Amboseli Baboon Research Project in Kenya
- The Chinese Longitudinal Healthy Longevity Survey
- The Dunedin Multidisciplinary Health and Development Study in New Zealand
- The Environmental Risk Longitudinal Twin Study in England and Wales

## International Research Projects

- Improving Response to Malaria Outbreaks in Amazon-Basin Countries
- Parenting Across Culture Study
- Population–Environment Dynamics in the Northern Peruvian Amazon

## International Research Projects (cont'd)

- Predictive Intelligence for Pandemic Prevention
- Social Networks and Child Malnutrition in Uttar Pradesh
- The SurVEy of HeALTH Trends (SEHAT) Study of Health Outcomes in the Aftermath of the COVID Pandemic in India

## Research to Policy

- Who are vaccine-hesitant or vaccine-resistant people? According to a five-decade longitudinal study of the developmental origins of vaccine intentions and attitudes, these intentions emerge from adverse childhood experiences that leave a legacy of mistrust and begin before secondary-school age. Education to prepare pupils to make decisions as adults about infection-reducing behaviors, including vaccinations, should be part of the national preparation strategy for future pandemics. (Terrie Moffitt)
- Chinese immigrants' stress responses to rising reports and personal experiences of anti-Asian discrimination during the COVID-19 pandemic in the United States add to the mental health burden of their acculturation process and other stressors related to pandemic worries, highlighting the heterogeneous mental health needs of the second largest immigrant group in the United States and the need for culturally sensitive public health interventions. (Giovanna Merli)

## In the News

- [“More Than 3,600 N.C. children Are Coping With the Death of a Caregiver Due to the Pandemic,”](#) *EdNC*, K Dukes, January 3, 2022.
- [“Cash Aid to Poor Mothers Increases Brain Activity in Babies, Study Finds,”](#) *New York Times*, J DeParle, January 24, 2022.
- [“The Dunedin Study at 50: Landmark Experiment Tracked 1,000 People From Birth,”](#) *The Guardian*, E Corlett, April 1, 2022.
- [“Naked Mole Rats Have a Very Strange Status Symbol,”](#) *The Atlantic*, K J Wu, April 5, 2022.
- [“Anti-Vaccination Beliefs Linked to Childhood Trauma, Researchers Find,”](#) *News.Com.AU*, F Chung, April 6, 2022.
- [“Vaccine Resistance Has Its Roots in Negative Childhood Experiences, a Major Study Finds,”](#) *The Conversation*, R Poulton, A Caspi, and T Moffitt, April 7, 2022.
- [“COVID-19 Duke Medical Study Concludes Vax-Hesitant Individuals Score ‘Lower on Mental Processing,’ ‘Value Personal Freedom Over Social Norms,’”](#) *Turning Point USA*, I Brown, April 11, 2022.
- [“Mental Health Program Pays Off for Next Generation,”](#) *Futurity*, S Brantley, July 26, 2022.
- [“The Real Long-Term Physical and Mental Health Effects of Divorce,”](#) *Psychology Today*, A Gold Buscho, August 16, 2022.
- [“Study Improves Understanding of Net Worth Poverty and Child Development,”](#) *News Medical Life Sciences*, E Henderson, September 6, 2022.
- [“A Groundbreaking New Study Questions Everything We Thought We Knew About Aging and Metabolism,”](#) *Vogue*, A Synnott, October 14, 2022.

## Organizational Collaborations

- Carolina Population Center
- Cornell Population Center
- Center for Demography and Ecology, University of Wisconsin–Madison
- China Center for Disease Control and Prevention
- Indian Institute of Management, Bangalore
- Ined – Institut National d'Études Démographiques, France
- King's College London, England
- Max Planck Institute for Demographic Research, Germany
- Medical Research Council, UK
- National Institute of Statistical Sciences
- North Carolina Central University
- University of Chicago
- University of Otago, New Zealand
- University of Southern Denmark
- U.S. Naval Academy
- Eunice Kennedy Shriver National Institute of Child Health and Human Development• National Institute on Aging
- National Institute on Drug Abuse
- National Institute on Mental Health
- National Institute on Minority Health and Health Disparities
- National Science Foundation
- National Institute of Justice
- U.S. Department of Health and Human Services – Administration for Children and Families

## Funding Sources

- Bill & Melinda Gates Foundation
- Casey Family Programs
- Centers for Disease Control and Prevention
- Human Frontier Science Program
- James S. McDonnell Foundation
- Leakey Foundation
- Robert Wood Johnson Foundation
- Russell Sage Foundation
- William T. Grant Foundation
- World Bank





# Carolina Population Center

Karen Benjamin Guzzo, *Director* • Tim Van Acker, *Deputy Director* • Michael Case, *Deputy Director*

University of North Carolina at Chapel Hill  
123 West Franklin Street, Suite 210  
Campus Box 8120  
Chapel Hill, NC 27516  
www.cpc.unc.edu  
cpc@unc.edu  
(P): 919.962.5907

## Mission Statement

At the Carolina Population Center (CPC) we believe that understanding how and why populations change over time is key to advancing the well-being of all people. Our faculty, staff, and students conduct research on population, health, aging, and the environment, and share data and findings that push the field forward and train the next generation of population scholars.

## Faculty Affiliates: 77

### Departmental Affiliations

- Anthropology
- Biostatistics
- City and Regional Planning
- Economics
- Environmental Sciences and Engineering
- Epidemiology
- Geography
- Geriatric Medicine
- Health Behavior
- Health Policy and Management
- History
- Infectious Diseases
- Maternal and Child Health
- Nutrition
- Obstetrics and Gynecology
- Pharmacy
- Psychology and Neuroscience
- Public Policy
- Social Medicine
- Sociology

## Key Areas of Research

- **Aging in Diverse Contexts**
- **Inequality, Mobility, and Well-being**
- **Links Between Health and Social and Economic Productivity**
- **Measurements and Methods**
- **Population, Health, and Environment**
- **Sexuality, Reproduction, Fertility, and Families**

## Domestic Research Projects

- Add Health (The National Longitudinal Study of Adolescent to Adult Health)
- Black–White Differences in Life Course Exposure to Death: Consequences for Health
- Cardiovascular Health of Sexual and Gender Minorities in the Hispanic Community Health Study
- Digital Intervention to Increase COVID-19 Vaccination Among Individuals With Anxiety or Depression
- Dynamics of Extreme Events, People, and Places
- Health Disparities: Inflammatory Response, Immune Function, and Environmental (In)Congruence
- Leveraging Multi-Omics Approaches to Examine Metabolic Challenges of Obesity in Relation to Cardiovascular Diseases
- Life Course Process of Alzheimer’s Disease: Sex Differences and Biosocial Mechanisms
- Multilevel Forms of Structural Racism and Racial Inequalities in ADRD Risk
- Positive, Negative, and Unintended Consequences of Nutrition-Related Policies on Food Purchases: Pushing Nutrition Policy Forward
- Socioeconomic and Racial Gaps in Schools: Implications for Health and Employment
- Testing Multiple Modes of Data Collection With Network Sampling With Memory
- Transgender-Specific Differentiated HIV Care: An Implementation Science Study
- Understanding and Addressing Mental and Substance Use Disorders Among People Living With HIV in Low-Resource Settings
- Structural Racism and Racial Inequalities in Risk of Alzheimer’s Disease/Alzheimer’s Disease–Related Dementias

## Regional Research Projects

- Impact of Hurricane Floyd in North Carolina
- 2022 County Educational Attainment Profiles (for all counties in NC)
- The Effects of Chronic Flooding on Coastal Migration

## International Research Projects

- China Health and Nutrition Survey
- Confronting Energy Poverty: Building an Interdisciplinary Evidence Base, Network, and Capacity for Transformative Change (Malawi, Rwanda, Zambia, Zimbabwe)
- Drivers and Consequences of Climate-Induced Migration in Africa (multiple countries)

## International Research Projects (cont’d)

- Evolution of Well-being Among Older Adults (Indonesia)
- Impacts of Environment, Host Genetics, and Antigen Diversity on Malaria Vaccine Efficacy (Multiple countries)
- Longer Term Effects of a Natural Disaster on Health and Economic Status (Indonesia)
- Program and Policy Options for Preventing Obesity in the Low-, Middle-, and Transitional-Income Countries: Background Research and Program Evaluation (multiple countries)
- Supporting Evidence-Based Policy-making in Sub-Saharan Africa Through the Transfer Project (multiple countries)
- Uptake and Adherence to HIV Prevention Strategies Among Adolescent Girls and Young Women in Sub-Saharan Africa (Multiple countries)

## Research to Policy

- John Batsis presented to the White House Domestic Policy Council on behalf of the National Council on Aging’s Obesity and Equity Aging Initiative.
- Barry Popkin testified at a special FDA hearing in support of policies to improve the American diet and diet-related diseases.

## In the News

- “Biden’s Student-Debt Plan Could Chip Away at the Racial Wealth Gap,” *New Yorker*, S Kolhatkar, August 31, 2022.
- “Doctors Want Alcohol Warning Labels to Flag Cancer Risks,” *Washington Post*, E Blakemore, September 19, 2022.
- “Early Signs a New U.S. COVID Surge Could Be on Its Way,” *NPR*, R Stein, October 7, 2022.

## Organizational Collaborations

- Agency for International Development
- Brown University
- Columbia University
- Duke University
- FHI 360
- ICF Macro, Inc.
- International Food Policy Research Institute
- International Health Institute
- John Snow, Inc.
- London School of Hygiene and Tropical Medicine
- National Institute of Public Health, Mexico
- Northwestern University
- Stockholm Environment Institute
- University of California, San Francisco
- University of Malawi
- University of Massachusetts
- University of Michigan, Ann Arbor
- University of San Carlos, Philippines
- The University of Texas at Austin
- University of Zimbabwe
- Westat, Inc.
- World Health Organization

## Funding Sources

- Agency for International Development
- Bill & Melinda Gates Foundation
- Bloomberg Family Foundation
- The Duke Endowment
- Fogarty International Center
- John M Belk Endowment
- National Science Foundation
- National Institute of Child Health and Human Development
- National Institute of Environmental Health Sciences
- NIH National Institute of Mental Health
- NIH National Institute on Aging
- NIH National Institute on Minority Health and Health Disparities
- National Institute on Allergies and Infectious Diseases
- Robert Wood Johnson Foundation
- Russell Sage Foundation
- United Nations Children’s Fund
- U.S. Department of Education
- Wellcome Trust
- William & Flora Hewlett Foundation

**Bowling Green State University**  
005 Williams Hall  
Bowling Green, OH 43403-0218  
[www.bgsu.edu/arts-and-sciences/center-for-family-demographic-research.html](http://www.bgsu.edu/arts-and-sciences/center-for-family-demographic-research.html)  
[cfdrd@bgsu.edu](mailto:cfdrd@bgsu.edu)  
(P): 419.372.7279

### Mission Statement

The Center for Family and Demographic Research (CFDR) provides infrastructure support and a stimulating intellectual environment to facilitate cutting-edge research on the health and well-being of children, youth, and families. Bringing together faculty affiliates from a range of disciplines, the Center amplifies campus research capacity and stimulates collaborative, innovative scholarship that shapes the national research agenda on children and families

Number of Faculty  
**Affiliates: 41**

### Departmental Affiliations

- Criminal Justice
- Economics
- Educational Foundations & Inquiry
- Gerontology
- Human Development and Family Studies
- Psychology
- Social Work
- Sociology

## Key Areas of Research

- **Fertility and Family Demography**
- **Health and Well-being**
- **Child, Adolescent, and Young Adult Development**

### Domestic Research Projects

- Contextual Determinants of Sexual Minority Health in the United States
- Unequal Parenthoods: Population Perspectives on Gender, Race, and Sexual Minority Disparities in Family Stress and Health During Crises
- The Coronavirus Pandemic: Predictors and Consequences of Compliance With Social Distancing Recommendations
- Fertility and the Pandemic: Changing Fertility Plans in an Era of Uncertainty and Stress
- Tracing the Health Consequences of Family Support During the COVID-19 Pandemic
- Consistency of Retrospectively Reported Fertility Data Across Time
- Health and Well-being Effects on Later-Life Divorce and Subsequent Repartnering
- Life Course, Relationship, and Situational Contexts of Teen Dating Violence
- Measuring Marriage and Divorce at the County Level
- Senior Hunger and Food Insecurity Infrastructure
- Mechanisms Underlying Desistance From Crime
- Social Influences on the Long-Term Cessation of Violence
- Mechanisms Underlying Sexual Minority Health Disparities
- Police Crime Database
- Gender, Race, and Sexual Minority Disparities in Family Stress and Health During Crises
- Older Adult Dementia Risk and Offspring Education
- Children's Help to Aging Parents in the Face of Health and Economic Challenges

### Regional Research Projects

- Minority Health in Ohio
- Social Determinants of Health in Ohio

### Research to Policy

- Wendy D. Manning and Krista K. Westrick-Payne collaborated on report (released October 2022) with the Human Rights Campaign to estimate projections of the share of the voting age population that identifies as LGBTQ. The team projects that by 2030, 1 in 7 voters will identify as LGBTQ. By 2040, 1 in 5 voters are projected to hold this identity.
- Kelly Balistreri serves on the executive committee for the Ohio Medicaid Assessment Survey (OMAS), a project that informs the Ohio Department of Medicaid and other health-associated state and local agencies in the development of strategies for improving health services to Ohio's population.



## OHIO POPULATION NEWS

Center for Family & Demographic Research

### In the News

- "First-Time Marriages Are on the Rise for People in Their 40s and 50s," *Wall Street Journal*, C Ansberry, October 5, 2022.
- "Report Projects Major Growth in LGBTQ Voters in Coming Decades," *Politico*, M Fernandez, October 13, 2022.
- "Birth Rate Increases in Ohio, U.S., but Drops in Ohio's Largest Counties Including Cuyahoga," *Cleveland.com*, Z Smith, November 13, 2022.
- "Gray Divorce Brings Struggles and a Possibility of Late-in-Life Reinvention," *Boston Globe*, R Wesiman, November 19, 2022.

### Organizational Collaborations

- American Civil Liberties Union
- American Sociological Association
- Center for Justice Research
- Child Trends
- Civil Rights Corps
- Duke University
- Human Rights Campaign
- National Center for Family & Marriage Research
- The Ohio State University
- Southern Poverty Law Center
- State of Ohio Data Center
- Syracuse University
- University of California, Los Angeles
- University of Michigan
- University of Minnesota
- University of North Carolina at Chapel Hill
- University of Texas at San Antonio
- University of Wisconsin–Madison

### Funding Sources

- Health Policy Institute of Ohio
- Institute for Education Sciences
- National Institute on Aging
- National Institute on Minority Health and Health Disparities
- National Institute of Justice
- National Science Foundation
- Ohio Department of Education
- Spencer Foundation
- U.S. Department of Health and Human Services





# Institute for Population Research, Ohio State

Sarah Hayford, *Director* • Kammi Schmeer, *Associate Director*

## The Ohio State University

1885 Neil Avenue Mall, 060  
Townshend Hall  
Columbus, OH 43210  
ipr.osu.edu  
popcenter@osu.edu  
(P): 614.292.2858

## Mission Statement

The Institute for Population Research is a multi-disciplinary research center that nurtures population and health research at The Ohio State University. IPR serves as a bridge between behavioral and biomedical departments at OSU; fosters collaborative, multidisciplinary research projects; and mentors and trains junior scholars.

## Number of Faculty

**Affiliates: 98**

## Departmental Affiliations

- Agricultural, Environmental, and Development Economics
- Anthropology
- Biostatistics
- Economics
- Epidemiology
- Environmental Health Sciences
- Environmental and Natural Resource Sociology
- Geography
- Health Services, Management, and Policy
- Human Sciences
- Nursing
- Obstetrics and Gynecology
- Political Science
- Public Affairs
- Psychology
- Social Work
- Sociology
- Statistics
- Center for Health Outcomes and Policy Evaluation Studies
- Center for Human Resource Research
- Center for Urban and Regional Analysis
- Criminal Justice Research Center
- Translational Data Analytics Institute

## Key Areas of Research

- **Sexual and Reproductive Health**
- **Family Demography**
- **Mortality and Health Over the Life Course**
- **Migration**

## Domestic Research Projects

- The Impact of Motherhood and Parenting on Women's Midlife Health
- Racism, Stress, and the Experiences of Black Mothers
- Interregional Migration and Black Maternal and Child Health
- Race and Ethnic Disparities in Adverse Birth Outcomes
- Understanding the Links Between Infertility and Unintended Fertility
- The Effect of Natural Disasters on Drug Overdoses
- LGBTQ and non-LGBTQ Young Adults' Responses to Health Messages About Nicotine and Tobacco Products
- Racial Inequalities in Time Use and Their Impacts on Health Disparities
- How the GI Bill Influenced Inequality in Home Ownership and Wealth
- Health Professions Training and Economic Self-sufficiency Among Low-Income Women
- COVID-19–Related Job Loss and the Use of Credit and Debt
- Socioeconomic, Environmental, and Policy Determinants of Worsening Health Across U.S. Generations
- Workplace Conditions as Social Determinants of Health
- Applying Machine Learning to Identify Immigrant Enclaves

## Regional Research Projects

- Documenting the Impact of the COVID-19 Pandemic on Ohio's Hardest-Hit Communities
- The Effects of the COVID-19 Pandemic on Opioid Abuse Prevention Strategies in Ohio's Counties
- Effects of Reproductive Health Policy on Health and Well-being in Ohio and Neighboring States
- How Exposure to Crime and Violence Shapes Adolescent Development: Franklin County, Ohio
- Evaluating Novel Interventions to Prevent Child Abuse and Neglect in Ohio
- Prevention and Treatment of Substance Use and Sexually Transmitted Infections in Appalachian Ohio
- The Impact of Casino Income on "Deaths of Despair" Among the Eastern Band of Cherokee Indians

## International Research Projects

- Improving Data Collection on Mortality and Cause of Death in Low-Income Countries
- Predicting and Treating Postpartum Hemorrhage in Low- and Middle-Income Countries
- Fertility Desires and Fertility Decline in Sub-Saharan Africa
- Preventing Cervical Cancer in Nicaragua

## International Research Projects (cont'd)

- Economic and Household Effects of Return to Traditional Food Consumption in Mexico
- Understanding the Impact of Parental Migration on Children in Mexico, Mozambique, and Nepal

## Research to Policy

- IPR affiliates presented their new methods for estimating cause of death to the WHO Verbal Autopsy Reference Group.
- IPR affiliates worked with local NGOs to support the use of online tools for health communication among the Bhutanese refugee community in central Ohio.
- IPR affiliates participated in roundtable discussions with Senator Sherrod Brown and Representative Joyce Beatty on the impact of the Supreme Court's decision in *Dobbs v. Jackson Women's Health Organization*.

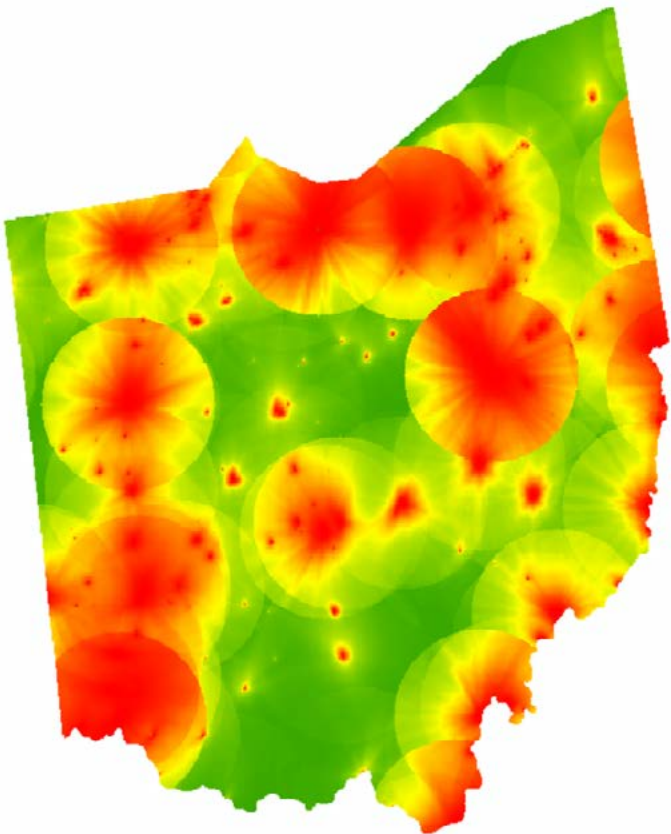

## In the News

- "Rise in Income Inequality Linked to Poor Health Outcomes, Study Finds," *The Hill*, A Barnes, May 12, 2022.
- "Before Abortion Ban, Most Ohioans Received Procedure After Six Weeks, Study Finds," *Columbus Dispatch*, A Bammerlin, July 19, 2022.
- "Doctors Worry Stricter Abortion Bans Will Lead to More Maternal Deaths," *Cincinnati Edition—WXVU*, N Swartsell, August 4, 2022.
- "Racial Disparities Still Persist in the Care of Premature Babies," *WOSU News*, D Holmes, August 18, 2022.
- "The Free Market Doesn't Guarantee Freedom for Everyone," *Bloomberg*, T Logan, September 19, 2022.

## Organizational Collaborations

- City of Columbus
- Ohio Department of Health
- Ohio Department of Youth Services
- Ohio Housing Finance Agency
- Bhutanese Community of Central Ohio
- Bowling Green State University
- Case Western Reserve University
- University of Cincinnati

## Funding Sources

### State

- Ohio Department of Human Services
- Ohio Department of Job and Family Services
- Ohio Department of Medicaid

### Federal

- National Institutes of Health: NICHD, NCI, NIA, NIFA, NINR
- Bureau of Labor Statistics
- Centers for Disease Control and Prevention
- U.S. Department of Health and Human Services
- National Science Foundation
- Social Security Administration
- U.S. Department of Education

### Private

- American Sexually Transmitted Disease Association
- Bill & Melinda Gates Foundation
- Research Institute of Nationwide Children's Hospital
- Society of Family Planning
- Spencer Foundation
- Vital Strategies
- The World Bank

### The Pennsylvania State University

601 Oswald Tower  
University Park, PA 16802  
www.pop.psu.edu  
pop-info@psu.edu  
(P): 814.865.7760

### Mission Statement

The Population Research Institute is a multidisciplinary center that delivers resources that support innovative population research. PRI promotes a dynamic, talented, and collaborative research community with over 100 faculty researchers. Established over four decades ago at the Pennsylvania State University and funded by the National Institutes of Health since 1992 with generous supplemental support from PSU, this vibrant, multidisciplinary center provides strategic resources to support innovative, high impact population research.

Number of Faculty  
**Associates: 101**

### Departmental Affiliations

- African American & African Studies
- Agricultural Economics, Sociology, and Education
- Anthropology
- Biobehavioral Health
- Economics
- Education and School Psychology and Special Education
- Education Theory and Policy
- Geography
- Health Policy and Administration
- Human Development and Family Studies
- Labor Studies and Employment Relations
- Nursing
- Political Science
- Psychology
- Public Health Sciences
- Public Policy
- Sociology and Criminology
- Statistics
- Women's Studies

### Key Areas of Research

- **Communities, Neighborhoods, and Spatial Processes**
- **Families, Networks, and Social Change**
- **Migration, Immigration, and Immigrant Integration**
- **Population Health and Health Disparities**

### Domestic Research Projects

- Effects of Rental Assistance on Type 2 Diabetes Self-management and Control
- Illegal Immigration, Immigration Enforcement Policies, and American Citizens' Victimization Risk
- Interdisciplinary Network on Rural Population Health and Aging
- School Attendance Zone Boundaries and the Connection to Neighborhoods, Segregation, and Access to Educational Opportunity
- Social Network Interventions to Reduce Race Disparities in Living Kidney Donation
- System and Social Determinants of the Health of Foster Children
- Understanding Natural Resource–Related Economic Development in Rural America
- Vocabulary and Reading Difficulties in Preschool and First Grade and Their Consequences for Mathematics and Science Achievement
- Who Receives and Benefits From Special Education in the United States?
- Cohort Differences in Cognitive Impairment and Alzheimer's Disease and Related Dementias: Education Effects and Sex Differences
- Effect of Hospital and Community Care Coordination on Health Care Access, Quality, and Equity Among Individuals With Risk Factors or Diagnosis of ADRD
- Estimating Life Course Patterns and Years of Life Lived Taking Prescription Drugs
- Heterogeneous Effects of Education on Alzheimer's Disease and Related Dementia Among Demographic Groups: A Multigenerational and Multilevel Study
- Impact of the Implementation of Differential Privacy to Decennial Census Data in Understanding Health Disparities in the United States
- Implications of Parental Incarceration for Child Health and Well-being
- Investigating How Gender Differences Can Vary by Parental Acculturation
- Investigating Sleep-Related Disparities in U.S. Children's Learning Difficulties
- Longitudinal Relations Among Social Contexts, Bullying, Victimization, and Elementary School Outcomes in a Nationally Representative Sample
- Structural Racism and Discrimination in Emergency Department Transfers
- The Impact of Structural Racism on Racial/Ethnic Disparities in End-Stage Kidney Disease From Healthy Population to Mortality

### Regional Research Projects

- Big Data and Network Analysis of Children's Health
- Pursuing Opportunities for Long-Term Arctic Resilience for Infrastructure and Society
- Bridging the Arctic: Community-Driven Innovation for Resilient Bridges in Rural Alaska Communities
- First Comes Marriage: Educational and Workforce Trajectories of the Early Married in Mississippi
- Prenatal Opioid Exposure: Birth, Health, Socioeconomic, and Educational Outcomes of Mothers and Their Children

### Regional Research Projects (cont'd)

- Using Mobile Phone Data to Understand the Impacts of the COVID-19 Pandemic on Food Assistance Use in Alaska
- The Impact of Pittsburgh's Innovative Mobility Vouchers and Mobility Counseling Program on Racial and Economic Equity
- Pennsylvania Population Network

### International Research Projects

- Cross-National Comparisons of Kinlessness and Health: Past, Present, and Future
- The Evolutionary Dynamics of Religion, Family Size, and Child Success in West Bengal, India
- Family Migration Context and Early-Life Outcomes
- People, Place, and Payments in a Complex Human-Environment System
- Promoting Research and Discovery on Global Religion
- Development-Induced Displacement and Women and Children's Well-being
- Family Migration Context, Socialization, and Children's Socioemotional Development in Nepal
- The Resilience of Food Security to Climate Shocks

### Research to Policy

- Jennifer Van Hook works with the Migration Policy Institute to produce estimates and demographic profiles of the unauthorized foreign-born population.
- Research conducted by Alexis Santos Lozano and colleagues and presented at the National Academy of Sciences highlighted how the implementation of differential privacy will affect our understanding of population composition.
- Erica Frankenberg discussed her research on magnet schools with Senator Murphy's office and advised the U.S. Department of Education on funding cycle guidelines for the magnet school assistance program.
- Erica Frankenberg and Christopher Fowler advised U.S. Department of Education officials on how data collection could be improved to better understand the effects of school boundary changes.
- Shedra Amy Snipes served on the National Advisory Council for Migrant Health. During the height of the COVID-19 pandemic, this group made recommendations that led the Health Resources and Services Administration to collaborate with CMS to legitimize tele-health as a reimbursable service and collect data on COVID prevalence, testing, and care among migrant farmworkers.

### In the News

- "Latino, Black and Native American Communities Underrepresented in 2020 Census," *ABC News*, K Alfonseca, March 11, 2022.
- "Chicago's Undocumented Seniors Face Slim and Dangerous Housing Options," *Chicago Tribune*, L Rodríguez Presa and C Ballesteros, March 31, 2022.
- "COVID Took Many in the Prime of Life, Leaving Families to Pick Up the Pieces," *NPR*, M Godoy, May 13, 2022.
- "Guns Do More Than Kill," *Vox*, K Landman, June 6, 2022.
- "Why Are People 'Quiet Quitting' Their Jobs?" *WNYC—The Takeaway*, R A Wilde and M Harris-Perry, September 27, 2022.
- "The Russia–Ukraine War Will Hurt Millions in Central Asia. Here's Why," *Philadelphia Inquirer*, G Chi and E Hofmann, August 8, 2022.
- "The Americans Already Suffering Most From the Fall of Roe," *Slate*, G Chi and J Miller, August 10, 2022.

### Organizational Collaborations

- Centro de Pesquisa em Populacao e Saude, Mozambique
- Global Center for Applied Health Research, Arizona State University
- Institute for Social and Environmental Research-Nepal
- International Centre for Diarrhoeal Disease Research, Bangladesh
- The Ohio State University
- Pennsylvania Population Network
- Pennsylvania State Data Center
- San Diego State University
- Stanford University
- Syracuse University
- U.S. Census Bureau
- University of Cincinnati
- University of Ghana
- University of Michigan
- University of Otago, New Zealand
- University of Wisconsin
- Yale University

### Funding Sources

- Centers for Disease Control
- Centre for Rural Pennsylvania
- Eunice Kennedy Shriver National Institute of Child Health and Human Development
- Institute for Educational Sciences
- Institute for Research on Poverty
- Lilly Endowment
- National Institute of Diabetes and Digestive and Kidney Diseases
- National Institute of Justice
- National Institute on Aging
- National Institute on Drug Abuse
- National Science Foundation
- Robert Wood Johnson Foundation
- Russell Sage Foundation
- Spencer Foundation
- Templeton Foundation
- U.S. Department of Agriculture





# Population Studies Center

Emilio A. Parrado, *Director* • Iliana V. Kohler, *Associate Director*

## University of Pennsylvania

3718 Locust Walk  
McNeil Building, Suite 239  
Philadelphia, PA 19104  
www.pop.upenn.edu  
psc-info@pop.upenn.edu  
(P): 215.898.6441

## Mission Statement

The PSC’s mission is to remain a national and world leader in research and training. Our goal is to link core research in the social and behavioral sciences to issues on the growth and structure of human populations and the role of socioeconomic stratification and human/social diversity in population health. The PSC is characterized by continuity, innovative and high-quality population-related research, and maintains a flexible research infrastructure that enhances interaction, builds collaborations, and encourages understanding of evolving issues. The training program is a leader in the preparation and mentoring of Ph.D. students and post-doctoral fellows and reflects a vision of the population sciences and health in which a strong background logic of demographic process is the gateway to an array of topics of public/scientific interest.

Number of Faculty  
**Affiliates: 62**

## Departmental Affiliations

- Anthropology
- Communications
- Criminology
- Economics
- Education
- Health Care Management
- Internal Medicine
- Law
- Medical Ethics & Health Policy
- Nursing
- Pediatrics
- Psychology
- Public Health/Policy
- Sociology
- Statistics

## Key Areas of Research

- **New Dynamics of Population Diversity**
- **Demography**
- **Human Resources and Endowments**
- **International Population Research**
- **Population and the Environment**
- **Big Data and Population Science**

## Domestic Research Projects

- Migration and U.S. Fertility Patterns
- Social Determinants of Population Health Inequality
- Labor Markets and Productivity
- Stagnation in U.S. Mortality Decline
- Effectiveness of Behavioral Economics and Environmental/Structural Strategies/Interventions
- Built Environment Affects Well-being
- STD Transmission and Intervention
- Leveraging Behavioral Economics to Equitably Implement Cascade Screening in Individuals With Familial Hypercholesterolemia in Partnership With the FH Foundation
- Multilevel Panel Study of Effects of Changes in Nursing on Health Equity and Patient Outcomes
- How Genetic Ancestry Testing Affects Perceptions of Race
- The Impact of Medicaid Policies on Economic Outcomes of Long-Term Care Workers

## Regional Research Projects

- Smarter Big Data for a Healthy Pennsylvania
- Spatial Analysis of Census Tracts in Philadelphia to Assess Supply of Primary Care Providers to Determine Population Characteristics and Disparities Associated With Variations in Geographic Access
- Urban Ecological Intervention: Stabilize Abandoned Properties to Reduce Stress, STDs, Violence, and Premature Mortality
- Elimination of Nonmedical Vaccine Exemptions
- Estimate the Population Prevalence of New Jersey Youth With a Developmental Disability Using Sample Survey Data

## International Research Projects

- Climate Risk, Pollution, and Childhood Inequalities in Low- and Middle-Income Countries
- Malawi Longitudinal Study of Families and Health
- Prenatal Ambient Air Pollution (China)
- Sanitation and Social Norms (India)
- Foundational Cognitive Skills in Developing Countries: Early-Life Nutritional, Climatic, and Policy Determinants and Impacts on Adolescent Education, Socioemotional Competencies, and Risky Behaviors (India, Vietnam, Peru, Ethiopia, and other countries)
- Population-Level Educational Innovations and Reforms Reducing Social Inequality and Increase Well-being of Korean Youth

## Research to Policy

- Research cited in UNICEF Global Report (10/01/2022): Protect the promise: 2022 progress report on the Every Woman Every Child Global Strategy for Women’s, Children’s and Adolescents’ Health (2016–2030)
- Police Killings and Their Spillover Effects on the Mental Health of Black Americans—cited by Rep. Cori Bush in Bill HR 8941: The Helping Families Heal Act
- Research cited in World Bank Policy Research Working Paper 10184: Impacts of COVID-19 on the Income and Mental Well-being of Cismen, Cismen, Transgender, and Nonbinary Individuals
- Research cited in Economic Policy Institute Report: All States Must Set Higher Wage Benchmarks for Home Health Care Workers

## In the News

- “America’s COVID Rules Are a Dumpster Fire,” *The Atlantic*, K J Wu, January 6, 2022.
- “Conditions That Are Causing Burnout Among Nurses Were a Problem Before the Pandemic,” *NPR All Things Considered*, A Ma and S V Smith, January 7, 2022.
- “A Very Simple Way to Get America Boosted,” *The Atlantic*, T Requarth, January 24, 2022.
- “Angry School Is Closed? Don’t Blame Teachers,” *Philadelphia Inquirer*, C Boen and C Cannuscio, January 25, 2022.
- “As Homicide Rates Surge, Momentum Grows for Community Violence–Prevention Solutions,” *Chronicle of Philanthropy*, D Lindsay, March 1, 2022.
- “How Did This Many Deaths Become Normal?” *The Atlantic*, E Yong, March 8, 2022.
- “How Shrinkflation Hurts Us, From More Expensive Toilet Paper to Fewer Doritos in a Bag,” *Philadelphia Inquirer*, E Arvedlund, March 15, 2022.
- “America’s Flu-Shot Problem Is Also Its Next COVID-Shot Problem,” *The Atlantic*, K J Wu, March 18, 2022.
- “Back to Normal? COVID Could Kill Another 200,000 if Congress Doesn’t Act,” *Newsweek*, F Guterl, April 6, 2022.
- “America’s Homeless Ranks Graying as More Retire on Streets,” *Associated Press News*, A Snow, April 10, 2022.
- “You Just Might Be More Productive if You Work Less,” *Fast Company*, A Markman, April 12, 2022.
- “How the Child Welfare System Is Silently Destroying Black Families,” *In These Times*, D Roberts, May 24, 2022.
- “The Revolt Against Homelessness,” *The Atlantic*, O Khazan, June 2, 2022.
- “Don’t Use Mental Health to Deflect Conversations From Gun Reform,” *Philadelphia Inquirer*, E Becker-Haimes, R Stewart, and D Mandell, June 7, 2022.
- “If Housing Is a Health Care Issue, Should Medicaid Pay the Rent?” *New York Times*, L Tompkins, June 14, 2022.
- “No Deportation Protection. No Work Permit. On DACA’s 10th Anniversary, Thousands Left Behind,” *Los Angeles Times*, C Carcamo, A Castillo, and J Park, June 15, 2022.
- “Labor Experts Predict More Union Activism as Staff Shortages Drag On,” *Inside Health Policy*, B Early, June 27, 2022.
- “H.I.V. Infections Remain Persistently High, U.N. Reports,” *New York Times*, A Mandavilli, July 27, 2022.
- “Debt Is Bad for Mental Health. Relief From Biden’s Student Loan Forgiveness Could Take Time,” *Philadelphia Inquirer*, A Gutman, August 24, 2022.
- “COVID-19 Showed the Benefits of At-Home Testing: A New Partnership Is Expanding Access to HIV Testing Kits,” *Philadelphia Inquirer*, A Gutman, September 12, 2022.

## Organizational Collaborations

- Work and Family Research Network
- Administrative Data Research Facilities Network
- Philadelphia Federal Statistical Research Data Center

## Funding Sources

### Federal:

- Agency for Healthcare Research and Quality
- U.S. Army
- Centers for Disease Control
- National Council of State Boards of Nursing
- National Library of Medicine
- National Science Foundation

### Foundations:

- Annie E. Casey Foundation
- Bill & Melinda Gates Foundation
- Rita and Alex Hillman Foundation
- Robert Wood Johnson Foundation
- Russell Sage Foundation
- Sloan Foundation
- Walton Family Foundation

### Foreign Governments:

- European Commission
- Norwegian Institute of Public Health

### Nonprofit Organizations:

- American Sociological Association
- Trinity Church Wall Street
- Zearn

### Universities:

- Boston College
- Copenhagen Business School
- Drexel University
- Emory University
- Massachusetts Institute of Technology
- SUNY
- University of Alabama
- University of California
- University of Genoa
- University of Lausanne
- University of Oxford
- University of Washington
- Yale University
- Massachusetts General Hospital

### Private Associations:

- TIAA-CREF



BROWN

# Population Studies and Training Center

Zhenchao Qian, *Interim Director* • Susan E. Short, *Director* • Margot Jackson, *Associate Director*

## Brown University

68 Waterman Street, Box 1836  
Providence, RI 02912  
[www.pstc.brown.edu](http://www.pstc.brown.edu)  
[population\\_studies@brown.edu](mailto:population_studies@brown.edu)  
(P): 401.863.2668

## Mission Statement

The Population Studies and Training Center promotes and supports innovative research on the causes and consequences of population size, composition, distribution, and well-being in the U.S. and globally. The Center carries out this mission by providing state-of-the-art facilities and research support to associates; maintaining a forum for intra- and interdisciplinary exchange on population science; supporting a high-quality graduate and postdoctoral training program; mentoring a diverse and inclusive community of population scholars at Brown; engineering and seeding promising new areas of population research; and developing cross-unit collaborations on campus and with partners in Rhode Island (RI) and around the world.

## Number of Faculty

**Affiliates: 70**

## Departmental Affiliations

- American Studies
- Annenberg Institute
- Center for the Study of Race and Ethnicity in America
- Department of Anthropology
- Department of Behavioral and Social Sciences
- Department of Biostatistics
- Department of Economics
- Department of Education
- Department of Epidemiology
- Department of Health Services, Policy, and Practice
- Department of History
- Department of Sociology
- Institute at Brown for Environment and Society
- School of Public Health

## Key Areas of Research

- **Migration and Urbanization**
- **Children, Families, and Health**
- **Population, Development, and Environment**
- **Reproductive Health and HIV/AIDS**
- **Social Foundations of Health Disparities**

## Domestic Research Projects

- The American Opportunity Study: A New Infrastructure for Monitoring Outcomes, Evaluating Policy, and Advancing Basic Science
- Analysis of Impacts of Environmental and Natural Hazards on Human Migration
- Educational Trajectories and Career Plans Under Uncertainty
- Interdisciplinary Network on Rural Population Health and Aging
- Targeting School Funds to Increase Health Prosperity Through Educational Equity
- How Changing Neighborhood and School Contexts Shape Mental Health and Educational Attainment From Childhood to Early Adulthood
- The Pandemic Journaling Project
- Increasing Peer Support for OUD Recovery During COVID-19 Through Digital Health: A National Randomized Controlled Trial
- Linking Data From the Pregnancy Risk Assessment Monitoring System With Information on Maternal Place of Birth and Documenting State Variations in Public Coverage Policies for Immigrant Women During Pregnancy
- Migration From Puerto Rico to the United States During Austerity and Disaster, 2000–2020
- Postpartum Factors Affecting Birth Spacing and Health Outcomes: Reducing Postpartum Health Care Disparities Through Increased Insurance Coverage
- Social Media, Violence, and Social Isolation Among At-Risk Adolescents: Exploring Ground Truth
- The Impact of COVID-19 on the Educational and Career Outcomes of First-Generation College Students and Their Families
- Stolen Relations: Recovering Stories of Indigenous Enslavement in the Americas
- COVID-19 School Response Dashboard
- Urban Transition HGIS Project: Creating Historical GIS Maps of U.S. Cities to Analyze Segregation and Neighborhood Change in the Decades 1880–1940

## Regional Research Projects

- Economics and Social Impacts of Childhood Lead Poisoning in Rhode Island
- Long-Term Mobility and Well-being of New Orleans Residents After Hurricane Katrina
- Postpartum Depression Among Low-Income Women in Providence, Rhode Island
- NEW NOLA: Demographic and Health Disparities in Recovery From Hurricane Katrina
- Economic Modeling to Inform HIV Prevention in Rhode Island
- School Organizational Contexts, Teacher Turnover, and Student Achievement: Evidence From Panel Data for New York City Schools
- Educational Opportunity in Massachusetts Transfer Pathways Into and out of Massachusetts Community Colleges

## International Research Projects

- Empirical Testing of a Widely Available Insurance-Based Monetary Incentive Program for Exercise: A Randomized Trial
- Developing Tools for Land Degradation Neutrality
- Creating the Center for Mobility Analysis for Pandemic Prevention Strategies
- Impact of Prescription Caps on Health Outcomes in People Infected With HIV
- Integrated Modeling of Epidemiological and Economic Long-Term Outcomes in Africa (in MODELA): Training for Kenya
- Building Research to Integrate and Deepen the Gains Against HIV Through the Social Sciences: The BRIDGES Programme
- Migration, Urbanization, and Health in a Transition Setting in South Africa

## Research to Policy

- Migration Amnesty, Entrepreneurship, and Labor Markets Integration: Evidence and Policy Insights on Venezuelan Migrants and Refugees in Colombia
- Social Security Administration and Disability Insurance Program Policy: Causes and Consequences of Demographic Change for SSA and Disability Insurance Program
- Analysis of Charter School Expansion Impact in Providence, Rhode Island
- The Effect of SNAP Receipt on Household Behavior and Well-being: Evidence and Economic Interpretation
- The Impact of Paid Maternity Leave: Evidence From Temporary Disability Insurance in Rhode Island
- Inequality in Disaster Recovery: Housing and Migration
- Effect of Increased Payment for Immediate Postpartum Long-Acting Reversible Contraception on Birth Spacing and Health Outcomes: Evidence From South Carolina's Medicaid Policy Change

## In the News

- “Why America Has Been So Stingy in Fighting Child Poverty,” *NPR*, A Aizer, February 22, 2022.
- “Deep in Vatican Archives, Scholar Discovers ‘Flabbergasting’ Secrets,” *New York Times*, D Kertzer, May 27, 2022.
- “ER Doctor on the Aftermath of Gun Violence—on the Body, and the Community,” *CBS News*, M Ranney, July 10, 2022.
- “How Burn Pits May Have Raised Veterans’ Risk of Rare Cancers and Respiratory Illnesses,” *NBC News*, D Savitz, July 30, 2022.
- “Are Teachers Leaving the Classroom en Masse? The Chaotic Debate Over This Year’s Teacher Shortages, Explained,” *Vox*, M Kraft, August 18, 2022.
- “RI Scientists Think They Can Predict and Prevent Future Pandemics,” *Providence Journal*, M Lurie, August 19, 2022.
- “Fishers or Farmers? What Your Ancestors Did Has a Surprising Influence on Your Wealth,” *Forbes*, O Galor, September 25, 2022.
- “A Brown Data Scientist on What the Pandemic Has Meant for Student Achievement,” *Boston.Com*, E Oster, October 3, 2022.
- “The World Population Hit 8 Billion — but With a Peak in Sight. What Lessons Does That Have for Climate Change?” *Los Angeles Times*, E Fussell and M E Greene, November 20, 2022.
- “America Is Failing Women’s Health,” *Knowable Magazine*, S E Short and M Zacher, December 19, 2022.

## Organizational Collaborations

- The Consortium for Advanced Research Training in Africa
- El Colegio de México
- Emory University
- Massachusetts General Hospital
- Miriam Hospital
- Mount Sinai School of Medicine
- National Taiwan University
- President and Fellows of Harvard College
- Rhode Island Hospital
- Rutgers University
- State of Michigan
- University of California, Santa Barbara
- University of Wisconsin–Madison
- University of the Witwatersrand, South Africa
- Vanderbilt University
- Women & Infants Hospital, Rhode Island

## Funding Sources

- Agency for Healthcare Research and Quality
- Bill & Melinda Gates Foundation
- Canadian Institute for Advanced Research
- Center for Disease Control and Prevention
- Fogarty International Center
- Foundation for Child Development
- Innovations for Poverty Action
- JPB Foundation
- Laura and John Arnold Foundation
- Eunice Kennedy Shriver National Institute of Child Health and Human Development
- National Institute on Aging
- National Institute for Health Care Management Foundation
- National Science Foundation
- Overdeck Family Foundation
- Russell Sage Foundation
- Silicon Valley Community Foundation
- Silver Giving Foundation
- Smith Richardson Foundation
- Spencer Foundation
- William T. Grant Foundation





# Population Research Center

Elizabeth Gershoff, *Director* • Jennifer Glass and Catherine Calder, *Associate Directors*

**The University of Texas at Austin**  
305 E. 23rd Street, Stop G1800  
Austin, TX 78712  
www.prc.utexas.edu  
service@prc.utexas.edu  
(P): 512.471.5514

### Mission Statement

The Population Research Center (PRC) at the University of Texas at Austin facilitates and supports cutting-edge research that takes a population-level approach to understanding social problems and to promoting human health and well-being. The PRC cultivates an interdisciplinary and collaborative research community and provides outstanding infrastructure to support and promote research by our faculty, postdocs, and graduate students.

Number of Faculty  
**Affiliates: 120**

### Departmental Affiliations

- Advertising and Public Relations
- African and African Diaspora Studies
- Business, Government, and Society
- College of Pharmacy
- Curriculum and Instruction
- Economics
- Educational Leadership and Policy
- Educational Psychology
- Geography and the Environment
- Government
- Human Development and Family Sciences
- Information, Risk, and Operations Management
- Kinesiology and Health Education
- Latino Research Initiative
- LBJ School of Public Affairs
- Management
- Mexican American and Latino/a Studies
- Nutritional Sciences
- Population Health
- Psychology
- Radio, Television, Film
- School of Architecture
- School of Journalism and Media
- School of Nursing

### Key Areas of Research

- **Biosocial Processes**
- **Contexts, Networks, and Institutions**
- **Individual and Family Development**
- **Population Change**
- **Reproductive Health and Fertility**

### Domestic Research Projects

#### Biosocial Processes, Health Disparities, and Social Determinants of Health:

- Adolescent Health in an Urban Environment
- Biological Aging Across the Life Course: Harmonizing Cohort Biospecimen Archives
- Biopsychosocial Pathways Linking Discrimination and Adolescent Health
- Diseases of Despair in Young Adulthood: Risk, Resilience, and Prevention
- Do Campus Contexts Make Black Women Faculty Sick?
- Environmental, Genetic, and Epigenetic Mechanisms for Hormonal Change at Puberty
- Improving the Teaching of Genetics in High School to Avoid Instilling Misconceptions About Gender Differences
- Revising Office of Management and Budget Guidelines, the Census and Federal Administrative Data Collection to Include Intersectionality
- School-Based Marginalization, Social Behavioral Competencies, and Achievement: A Meta-Analysis
- Social Context, the Life Course, and Genetic Transcription in Add Health
- Sociocultural Stress Profiles, Stress Responses, and Health in Mexican American Adolescents

#### Contexts, Networks, and Institutions:

- Can Recommended Course Sequence Reforms Facilitate Transfer Student Success?
- Empowering Students Project: Evaluating the Effects of Youth Relationship Education in Traditional and Nontraditional School Settings
- Examining Blackness in Postsecondary STEM Education Through a Multidimensional-Multiplicative Lens
- Getting Through the Gateway: Can Corequisite Algebra Improve STEM Progress and Degree Attainment at Community and Technical Colleges?
- How Nonprofits Create Civic Infrastructure That Strengthens Communities
- Latino Education After Public School
- Play and Learning Across a Year (PLAY)
- The Organizational and Historical Approaches of School Districts: Developing Equity-Centered Principal Pipelines
- Understanding the Short- and Long-Term Impacts of Childhood Exposure to Violence: Evidence From School Shootings
- Use-Inspired Research on Optimal Measurement of Inclusive Teaching Practices in STEM Learning Environments

#### COVID-19:

- Disrupted Educational Trajectories and Compensating Support in the Time of COVID-19
- Education and Financial Vulnerability Across the Adult Life Course During the COVID-19 Pandemic
- Life Expectancy Trends Among U.S. States and Peer Countries, 1980–2020: Estimating the Impact of the 2020 COVID-19 Pandemic on Widening Differences

#### Individual and Family Development:

- Dissecting the Multivariate Genetic Architecture of Psychiatric Diseases

### Domestic Research Projects (cont'd)

- Education and Cognitive Functioning in Later Life: The Nation's High School Class of 1972
- Educational and Early Life Predictors of Mild Cognitive Impairment: New Evidence About Mediators and Moderators From High School and Beyond
- Empowering Families Project: Evaluating the Effects of Relationship Education With and Without Ancillary Economic Service
- Future First: A Comprehensive Pathway to Adulthood
- How Spouses Influence Each Other's Health in Same- and Different-Sex Marriages: A Dyadic and Longitudinal Assessment From Mid-to Later Life
- JUNTOS(TOGETHER): Development of a Family-Based Latino Youth Alcohol Use Preventive Intervention

#### Population Change:

- English Learner Status and Postsecondary Outcomes: Exploring Patterns and Policy Levers to Close Gaps
- International Migration and Fertility: Toward a Multidimensional Understanding
- Legal School Violence? Investigating the Association Between Immigration Policies, School Safety, and Education
- Population Decline: Demographic, Economic, and Ethical Analysis
- Understanding How U.S Immigrant and Immigration Policies Affect Latino Adolescents' School Lives

#### Reproductive Health and Fertility:

- Creating Evidence and Consensus in Support of Over-the-Counter Mifepristone-Misoprostol
- Family Dynamics, Maternal Stress, and the Biomarkers of Healthy Pregnancy
- Multilevel Factors Affecting Postpartum Sterilization
- Reproductive Responses to the Zika Virus Epidemic in Brazil

### Regional Research Projects

- Assessing Shifts in Abortion Access in Mississippi
- Contraception in Community Colleges in Texas: A Randomized Control Trial
- Evaluation of Austin Family Connects
- Safe Community Ecosystem Framework
- Texas Mindset Initiative
- Texas Policy Evaluation Project
- Evaluating Longitudinal Changes in the Human Structural Connectome in Relation to Cognitive Aging
- Family Characteristics and Health: Select Populations

### International Research Projects

- Projecting the Future of Early-Life Mortality in the Developing World
- The Consequences of Formal Education for Science and Religion

### In the News

- "A Fecund Society Is a Polite Society," *Washington Examiner*, T P Carney, March 3, 2022.
- "Most Women Denied Abortions by Texas Law Got Them Another Way," *New York Times*, M Sanger-Katz, C C Miller, and Q Bui, March 6, 2022.
- "Want to Live in a Safe Neighborhood? Find One With Lots of Dogs, Study Suggests," *USA Today*, M Snider, July 6, 2022.
- "A Missouri School District Is Bringing Back Paddling to Punish Students," *Wall Street Journal*, J Pisani, August 28, 2022.
- "There Is No Road Map for the Longest Phase of Parenthood," *The Atlantic*, J Halpert, September 6, 2022.
- "The Power of Brief Mental Health Therapies," *Wall Street Journal*, J Taitz, October 1, 2022.

### Organizational Collaborations

- Aarhus University
- Arizona State University
- Baylor College of Medicine
- Columbia University
- Emory University
- Massachusetts General Hospital
- Mayo Clinic
- National Opinion Research Center
- Pennington Biomedical Research Center
- Rush University Medical Center
- Rutgers University
- Stanford University
- California State Polytechnic University
- University of North Carolina at Chapel Hill
- The University of Texas at El Paso
- The University of Texas Medical Branch at Galveston
- University of California, Riverside
- University of California, San Diego
- University of California, San Francisco
- University of California, Los Angeles
- University of Colorado Boulder
- University of the District of Columbia
- University of Edinburgh
- University of Houston
- University of Michigan
- University of Minnesota
- University of New Mexico
- University of Southern California
- University of Vermont
- University of Wisconsin–Madison
- University of Texas Health Science Center at Houston
- Vrije University Amsterdam

### Funding Sources

- Bill & Melinda Gates Foundation
- City of Austin
- Corporation for National and Community Service
- Institute of Education Sciences
- Klaus J. Jacobs Foundation
- National Institute on Alcohol Abuse and Alcoholism
- Eunice Kennedy Shriver National Institute of Child Health and Human Development
- National Institute on Minority Health and Health Disparities



# Center on Aging and Population Sciences

Debra Umberson, *Director* • Karen Fingerman, *Director of Research*

**The University of Texas at Austin**  
305 E. 23rd Street, Stop G1800  
Austin, TX 78712  
www.liberalarts.utexas.edu/caps  
caps@utexas.edu  
(P): 512.471.7065

## Mission Statement

The overarching mission of the Center on Aging and Population Sciences (CAPS) is to galvanize novel research that illuminates how biological, psychosocial, and environmental factors intersect and cascade throughout the life course to generate disparities in health and well-being at older ages. The Center promotes collaborations among scholars, supports pilot projects to address complex aging and population health issues, and works to grow the number and diversity of researchers who study aging at all career stages.

Number of Faculty  
**Affiliates: 57**

## Departmental Affiliations

- Economics
- Electrical and Computer Engineering
- Human Development and Family Sciences
- Kinesiology and Health Education
- LBJ School of Public Affairs
- Mechanical Engineering
- Neurology
- Neuroscience
- Pharmacy
- Population Health
- Psychiatry and Behavioral Sciences
- Psychology
- School of Architecture
- School of Information
- School of Nursing
- Sociology
- Speech, Language, and Hearing Sciences

## Key Areas of Research

- **Life Course Precursors of Advantage and Disadvantage at Older Ages**
- **Family Demography, Social Engagement, and Social Isolation**
- **Place, Aging, and Health**

## Domestic Research Projects

- Educational and Early-Life Predictors of Mild Cognitive Impairment
- How Gay, Lesbian, and Straight Spouses Influence Each Other's Mental, Physical, and Cognitive Health as They Age
- Education and Cognitive Functioning in Later Life: The Nation's High School Class of 1972
- Large-Scale Genomic Analysis of Aging-Related Cognitive Change Prior to Dementia Onset
- Engaging Care Partners in Fall Risk Management for Community-Dwelling Older Adults Living With Dementia
- Race/Ethnic Differences in Life Course Exposure to Death of Family Members and Consequences for Long-Term Health and Mortality Risk
- Health Disparities Among Aging Parents of Adult Children With Serious Conditions
- Developing an Imperceptible Electroencephalography At-Home Sleep Monitoring System for Cognitive and Clinical Research
- Digital Biomarker and Analytics for Cognitive Impairment With Mobile and Wearable Sensing
- Cognitive Screening Made Easy for Primary Care Providers
- Biological Aging Across the Life Course
- Social Context, the Life Course, and Genetic Transcription in Add Health
- Young Adult Caregivers of Aging Family Members in Different Ethnic/Racial Groups
- Language, Physical Activity, and Social Engagement in Daily Experiences in Late Life
- A Sociodemographic Profile of Bilingualism, Monolingualism, and Language Dominance in Older Mexican Americans in Relation to Changes in Cognitive Function Over a Twenty-Year Period
- Structural Racism, Discrimination, and Health Across the Life Course
- Daily Experiences and Well-being in Late Life: A Longitudinal Examination of Ecologically Valid Assessments of Older Adults' Daily Experiences
- Disability of a Family Member, Caregiving Behavior, and Caregiver Health Outcomes in Middle and Late Adulthood
- The Dynamics of Race Differences in Life Course Pathways Associated With the Risk of Alzheimer's Disease and Related Dementias
- Education and Financial Vulnerability Across the Adult Life Course During the COVID-19 Pandemic

## Regional Research Projects

- Biological Aging Among Older Sexual and Gender Minority Adults in the U.S. South
- Longitudinal Study of Mexican American Elderly Health
- Texas Prison Education Initiative at the University of Texas at Austin
- Discrimination Against Hispanic Adults and Risk of Cognitive Decline

## Regional Research Projects (cont'd)

- Neurocognitive Characterization of Mexican American Bilinguals and Monolinguals Presenting With Typical and Pathological Cognitive Aging
- Evaluating Longitudinal Changes in the Human Structural Connectome in Relation to Cognitive Aging
- Binational Study of the Dementia Trajectory and Living Arrangements in the United States and Mexico

## International Research Projects

- Aging in the Americas: An International Conference Series
- Life Expectancy Trends Among U.S. States and Peer Countries, 1980–2020: Estimating the Impact of the 2020 COVID-19 Pandemic on Widening Differences

## Research to Policy

- A research team led by Robin Hilsabeck published a policy paper for the Policy and Planning Committee of the National Academy of Neuropsychology regarding strategies for early recognition of cognitive impairment in older adults. The paper explains how the aging U.S. population will lead to an increase in cognitive impairment risk and informs policymakers about the importance of early identification.
- Karen Fingerman is chair of the Committee on Aging under the auspices of the American Psychological Association's Board of Psychology in the Public Interest which oversees issues related to aging in policy-related initiatives.
- Debra Umberson contributed to a report to the White House and Congress to highlight bereavement as a public health problem in the United States, with attention to the impact of family member deaths on American children and to state-level bereavement reports.
- Jacqueline Angel organized symposia on Contexts of Care in the Aging Latino Population with emphasis on optimizing dementia care for Mexicans and Mexican Americans.

## In the News

- "How Racism in Early Life Can Affect Long-Term Health," *Scientific American*, J P Shonkoff, January 3, 2022.
- "People With Less Memory Loss in Old Age Gain More Knowledge," *Science Daily*, Max Planck Institute for Human Development, February 3, 2022.
- "The Moral Obligation Not to Have Kids," *The Spectrum*, D Halloran, February 23, 2022.
- "Empty-Nesters Embrace Carpe Diem Attitude," *Wall Street Journal*, A Petersen, May 16, 2022.
- "Commentary: The U.S. and Mexico Need a Binational Retirement Policy," *San Antonio Express News*, J L Angel and E Aguila, August 14, 2022.
- "There Is No Roadmap for the Longest Phase of Parenthood," *The Atlantic*, J Halpert, September 6, 2022.
- "Boys and Men Experience More Social Isolation Than Girls and Women, Study Finds," *Psy Post*, M Kara-Yakoubian, September 21, 2022.
- "Internet Usage of Older Adults During the Pandemic," *Daily Texan*, S Sridhar, October 14, 2022.
- "Married Same-Sex Couples Deal Better With Stress," *Yahoo News*, J D Glass, November 3, 2022.
- "Should You Charge Your Adult Child Rent to Live at Home?" *Huffington Post*, M Holmes, November 21, 2022.
- "How to Talk to a Widow," *New York Times*, B Rollin, November 27, 2022.

## Organizational Collaborations

- Columbia University
- Michigan State University
- Mayo Clinic
- National Opinion Research Center
- Northwestern University
- The Ohio State University
- The Pennsylvania State University
- Pennington Biomedical Research Center
- Rush University Medical Center
- Rutgers University
- Stanford University
- University of Alabama at Birmingham
- University of California, Davis
- University of California, Irvine
- University of California, Los Angeles
- University of California, Riverside
- University of Colorado Boulder
- University of Michigan
- University of Minnesota
- University of North Carolina at Chapel Hill
- University of Southern California
- The University of Texas at El Paso
- The University of Texas Medical Branch at Galveston
- University of Vermont
- University of Wisconsin–Madison
- Vanderbilt University
- Vrije University Amsterdam

## Funding Sources

- Longview Foundation
- National Institute on Aging
- National Institute of Mental Health
- National Science Foundation
- Russell Sage Foundation
- Eunice Kennedy Shriver National Institute of Child Health and Human Development





# Yun Kim Population Research Laboratory

Sojung Lim, *Director* • Gabriele Ciciurkaite, *Associate Director*

**Utah State University**  
0730 Old Main Hill  
Logan , UT 84322-0730  
www. chass.usu.edu/sociology/  
opportunities/yun-kim-pop-research-lab  
sojung.lim@usu.edu  
(P): 435.797.2504

## Mission Statement

Since its inception in 1968, The Yun Kim Population Research Laboratory (PRL) has served as a center for demographic research and training at Utah State University. Today, the primary mission of the PRL is to stimulate and support quality scientific research on a range of population issues affecting our state, nation, and world. Research productivity among our faculty facilitates another key mission of the PRL—to train and mentor the next generation of applied demographers and population scholars through the M.S. and Ph.D. programs in Sociology. Through seminars and research support, the PRL serves to create a vibrant community of population scholars at Utah State University.

Number of Faculty  
**Affiliates: 17**

## Departmental Affiliations

- Department of Environment and Society
- Department of Human Development and Family Studies
- Department of Kinesiology and Health Sciences
- Department of Mathematics and Statistics
- Department of Nutrition, Dietetics, and Food Sciences
- Department of Sociology and Anthropology

## Key Areas of Research

- **Mortality Determinants and Longevity Forecasts**
- **Social Inequality and Health Disparities**
- **Family Challenges Facing the United States and East Asia**
- **The Demographic Consequences of Labor Market Changes**
- **U.S. and International Migration**
- **Neighborhood Effects on Population Health**
- **The Demography of Aging**

## Domestic Research Projects

- The Impact of Obesity on Mortality Among U.S. Adults
- Sleep Deprivation and Dietary Choices Among U.S. Adolescents
- Job Quality and Family Outcomes in the United States and East Asia
- Demographic Impacts of Immigration Enforcement and COVID-19 Outbreaks in Food Processing Counties
- Food Insecurity, Functional Limitation, and Mental Health Among U.S. Adults
- Racial Health Disparities Among Mexican Americans and Other Latinx Subgroups
- Physical and Mental Health Outcomes of LGBTQ+ Individuals
- Black Immigrant's Health Outcomes by Country of Origin
- Goal Striving Stress and Mental Health Among People With Disabilities
- Disability Stigma and Health Outcomes Among Older Couples
- Multidimensional Disparity Indices Using the County Health Rankings & Roadmaps
- Social, Economic, and Environmental Causes and Consequences of Demographic Change in Rural America
- The Impact of Educational Attainment on Type 2 Diabetes
- Determinants of Overweight and Obesity Among Adolescents
- Transgenerational Impacts of Maternal Characteristics on Child Growth Trajectories

## Regional Research Projects

- Health and Wellness Needs and Challenges With the Extension System in Utah
- Food Insecurity Among People With Disabilities in the Intermountain West
- Predictors and Mechanisms of Gender Inequality in Higher Education in Utah
- Individual and Community Impacts of the Changing Local Economy and Population in Rural Natural Resource-Dependent Places
- Belief in Vaccine Myths and Vaccine Uptake in Utah During the COVID-19 Pandemic

## International Research Projects

- Interrelationships Between Gender, Family, and Work in Japan and South Korea
- Causes and Consequences of Rapid Demographic Changes in South Korea
- Health Consequences of Nonstandard Employment in East Asia
- Labor Market Changes and Family Inequality in East Asia

## International Research Projects (cont'd)

- Bride Kidnapping and Labor Migration in Kyrgyzstan
- Demographic and Social Determinants of Natural Decrease in Mexico and Brazil
- Critical Understanding of Rural Aging, Nationally and Internationally

## Research to Policy

- Sojung Lim advised the Utah Population Committee on Population Estimates of the state of Utah.

## In the News

- “Aging of China and Its Implications for South Korea,” *Segye Ilbo*, S-L Lee, May 26, 2022.
- “The Russia–Ukraine War Will Hurt Millions in Central Asia,” *Philadelphia Enquirer*, G Chi and E Hofmann, August 8, 2022.
- “What an Education Gap Spells Out for Women in Utah,” *Deseret News*, H Richard, October 4, 2022.
- “Utah Has the Biggest Graduate Degree Gender Gap in the Country,” *Utah Public Radio*, C Scott, October 5, 2022.

## Organizational Collaborations

- The Pennsylvania State University
- University of Wisconsin–Madison / Robert Wood Johnson Foundation
- University of Montana

## Funding Sources

- Bureau of Intelligence and Research, U.S. Department of State
- Governor's Office of Management and Budget
- National Institute of Diabetes and Digestive and Kidney Diseases
- U.S. Department of Agriculture
- Utah Agricultural Experiment Station
- Yun Kim Population Research Laboratory Endowment
- Yun and Wendy Kim Fellowship in Population Studies
- Utah State Data Center
- Mountain West Center for Regional Studies, Utah State University
- Utah Women Leadership Project, Utah State University



# The Center for Studies in Demography and Ecology

Sara Curran, *Director*

## Key Areas of Research

- **Demographic Measurements and Methods**
- **Environments and Populations**
- **Health of People and Populations**
- **Migrations and Settlements**
- **Well-being of Families and Households**

## Domestic Research Projects

- Population Dynamics Centers Research Infrastructure Support
- Data Science Training in Demography and Population Health
- Longitudinal Study of Sleep Deficiency Mechanisms Among Filipino Migrants
- Investigating Health and Social Media Information Disparities During the COVID-19 Pandemic
- CAREER: Measuring and Modeling the Multimodal Networks and Demographics of People Experiencing Homelessness
- Modeling HIV, Viral Hepatitis, STI, and TB to Improve Public Health—CAMP 2.0: The Coalition for Applied Modeling for Prevention
- STI Response and Recommendations Under PrEP
- Innovative Spatiotemporal Pattern Detection: Examining Changes in Crime Hot Spots
- Across Six U.S. Cities
- Assessing the Expectations Gap: Impact on Critical Infrastructure Service Providers' and Consumers' Preparedness, and Response
- Helping Rural Counties to Enhance Flooding and Coastal Disaster Resilience and Adaptation
- Monetary Sanction Collective: Understanding the Broader Reach and Burden of Monetary Sanctions

## Regional Research Projects

- Seattle and King County Population and Housing Tract-Level Forecasts
- Puget Sound Health and Wellness Project
- Washington State County Level Population Forecasts
- The Washington Voters Database and Dashboard Research Tool
- Establishment of the Climate Action Collaborative in Washington State for Research on Climate and Population Health Impacts

## International Research Projects

- Health and Aging Post Conflict: War's Ending Effects Among Survivors in Vietnam
- The Long-Term Effects of War on Biological Aging: The Case of Vietnam
- Longitudinal Study of Obesity Patterns Between U.S.–Filipino Migrants and Filipinos
- Estimating Subnational Mortality Among Children Under 5
- A Dual-Cohort Prospective Study of Obesity: Filipino Migrants and Nonmigrants
- Multifaceted Causes of Poverty in Village Economies

## Research to Policy

- Using multiple sources of data and a statistical model that incorporates data source uncertainty, CSDE researchers estimate the true rate of infection in the U.S. with known certainty.
- CSDE researchers pooled multiple waves of the National Youth Risk Behavior Survey to reveal previously unreported differences across gender and race in the risk of suicide. The larger pool of data allowed researchers to observe that Black high school students are almost twice as likely as white students to attempt suicide without reporting any thoughts or plans. (Meghan Romanelli)
- Using federal data and a new database of community and nonprofit organizations, CSDE researchers described the geography of poverty alleviating institutions across urban, suburban, and rural areas, demonstrating the uneven presence of community-based nonprofits. Urban areas are far more likely to have a density of social support institutions, despite the higher prevalence of poverty and need in rural areas. (Scott Allard and Elizabeth Pelletier)
- CSDE researchers demonstrate how the 'Value of Statistical Life' is currently underestimated because of the omission of health needs. (Mark Long)
- Estimating cause-of-death data from U.S. prisons, CSDE researchers estimated that COVID-19 was 2.5 times higher than in the general U.S. population. (Neal Marquez)
- CSDE researchers have shown how milk produced by women with COVID-19 does not contain SARS-CoV-2 and is likely a lasting source of passive immunity via anti-RBD IgA. These results support recommendations encouraging lactating women to continue breastfeeding during and after COVID-19 illness. (Melanie Martin)
- Using novel social media data, CSDE researchers show how GoFundMe campaigns between 2016 and 2020 are concentrated in places where insurance coverage is lower and poverty rates higher. Additionally, those places are more likely to yield a higher rate of unsuccessful campaigns. (Nora Kenworthy and Mark Igra)
- Social media analyses coupled with geographic location of business data were used by CSDE researchers to show how Black businesses were both disproportionately and negatively affected by COVID-19 and associated economic shutdowns. (Bo Zhao)
- Using novel techniques to link administrative birth, hospitalization, and Child Protective Services (CPS) records, CSDE researchers show how entitlement receipt and poverty status are strongly associated with hospitalizations due to child maltreatment. (Rebecca Rebbe and Joseph Mienke)
- CSDE researchers demonstrate how COVID-19 disproportionately increased employment burdens on non-Whites who lost their jobs at higher rates than White men and non-Whites were far less able to work remotely. (Anjum Hajat and Trevor Peckham)

## In the News

- “Social Cohesion Found to be Key Risk Factor in Early COVID-19 Infections,” *UW Today*, K Eckart, May 23, 2022.
- “World Population Prospects (WPP) Global Population Estimates and Projections,” *United Nations*, UN Department of Economic and Social Affairs, August 2022.
- “The Quest for Social Connection and Well-being,” *Think Global Health*, A H Mokdad, D Barnes, S Curran, K Crowder, J Early, and M Robertson, September 25, 2022.

## Organizational Collaborations

- Arizona State University
- City of Seattle
- Emory University
- Louisiana State University
- Michigan Technological University
- Mount Saint Vincent University (international)
- Office of Financial Management, Washington State Government
- Stanford University
- University of Albany SUNY
- University of California, Los Angeles
- University of Georgia Research Foundation
- University of Minnesota
- The University of Texas at San Antonio

## Funding Sources

- University of Utah
- Arnold Ventures
- Canadian Institutes of Health Research
- Centers for Disease Control and Prevention
- National Institute of Aging
- National Institute on Minority Health and Health Disparities
- National Science Foundation
- Eunice Kennedy Shriver National Institute of Child Health and Human Development
- Rose Foundation
- United Nations Children's Fund
- U.S. Department of Homeland Security

**University of Washington**  
206 Raitt Hall – Box 353412  
Seattle, WA 98195  
csde.washington.edu  
csde@u.washington.edu  
(P): 206.616.7743

### Mission Statement

Established in 1947, the Center for Studies in Demography and Ecology (CSDE) supports the advancement of population science through research and training. As a federally funded research center with over 75 years of experience, CSDE scientists develop new demographic measures and methods, advance knowledge about population dynamics, generate new data and evidence to support population science, and train the next generation of demographers.

Number of Faculty  
**Affiliates:**  
**188 University of Washington:**  
**105 External**

### Departmental Affiliations

- College of Arts & Sciences
- College of Built Environments
- College of Education
- College of Engineering
- College of the Environment
- Daniel J. Evans School of Public Policy & Governance Information School
- Henry M. Jackson School of International Studies
- Michael G. Foster School of Business
- School of Medicine
- School of Nursing
- School of Pharmacy
- School of Public Health
- School of Social Work
- UW Bothell School of Interdisciplinary Arts & Sciences
- UW Tacoma School of Interdisciplinary Arts & Sciences





# Center for Public Information on Population Research

Mark Mather, *Director* • Beth Jarosz, *Associate Director*

**Population Reference Bureau**  
1875 Connecticut Avenue, NW,  
Suite 520  
Washington, DC 20009  
www.prb.org  
mmather@prb.org  
(P): 202.483.1100

## Mission Statement

The Center for Public Information on Population Research (CPIPR) at the Population Reference Bureau (PRB) serves as the Coordinating Center for the NICHD Population Dynamics Centers Research Infrastructure Program to improve the translation and dissemination of major findings from population dynamics research, and to improve communication and cooperation across the Centers.

## Key Areas of Research

- **Coordinate Work of Population Dynamics Research Centers**
- **Disseminate Major Findings, Methods, and Perspectives From Population Dynamics Research**
- **Maintain a Population Dynamics Research Centers Website to Include Summaries of Recent Research**
- **Promote Population Dynamics Centers Research Through Social Media Channels**
- **Provide Training Materials That Empower Center Researchers to Effectively Communicate Research Results**

## Research to Policy

- LGBTQ youth and young adults are coming out into a polarized environment—and finding valuable school and community support. (October 2022)
- More sleep could improve many U.S. teenagers’ mental health. (June 2022)
- Drug use, suicide, and homicide account for more than a fifth of pregnancy-associated deaths. (June 2022)
- Pandemic lockdowns disrupted family planning and other reproductive health care worldwide. (March 2022)
- Children born during pandemic may experience slight neurodevelopmental delays. (February 2022)
- Drug overdoses may drive death rate rise among recently pregnant U.S. women. (January 2022)
- Dying young in the United States: What’s driving high death rates among Americans under age 25 and what can be done? (January 2022)
- Black women over three times more likely to die in pregnancy, postpartum than White women, new research finds. (December 2021)



Feb 7, 2022, 09:18am EST | 660 views

## Young Americans Are Dying At Higher Rates Than In Any Other Wealthy Country



**Victoria Forster** Contributor  
Healthcare  
Cancer research scientist and childhood cancer survivor.

Follow

 Listen to article · 3 minutes



Youth in the U.S. have a much higher chance of dying than in other high-income countries. GETTY

Young people in the U.S. are less likely to make their 25th birthday than in any other high-income country, according to a new report.

The study was conducted using huge databases featuring records of 377,000 young people in the U.S. prior to the pandemic. The researchers found that people aged between 15 to 24 in the U.S. are twice as

## In the News

- “US Birth Rates Rose Slightly in 2021 After a Steep Drop in the First Year of the Pandemic, CDC Data Shows,” *CNN*, D McPhillips, May 24, 2022.
- “Men Have a Lot to Lose When Roe Falls,” *New York Times*, A Becker, May 27, 2022.
- “Baby Bust: The Fast-Falling Numbers of America’s Birth Rates,” *Newsy*, Staff author, June 13, 2022.
- “More Young People Have Mental Health Problems,” *Tennessee Tribune*, Staff author, June 20, 2022.
- “Alta Tasa de Suicidios Entre Jóvenes Es Indicador de la Crisis de Salud Mental [High Suicide Rate Among Youth Is Indicative of the Mental Health Crisis],” *La Opinión*, A Martínez Ortega, June 20, 2022.
- “Overturning Roe v. Wade Isn’t About Christian Morals or Protecting Life,” *Parents*, D Stewart, June 30, 2022.
- “End of Roe v. Wade Expected to Increase Maternal Mortality,” *Washington Examiner*, C Morrison, July 6, 2022.
- “A 50-Year Shift to Virginia’s Suburbs Likely to Move to the Exurbs Next,” *Virginia Public Media*, M Pope, July 12, 2022.
- “Involve Stakeholders in Implementing Reproductive Health Policy,” *The Standard*, E Abuga, August 8, 2022.
- “Kids in Oregon, Nationwide ‘Definitely Are More Stressed,’ New Report Shows,” *Salem Statesman Journal*, S Wyatt, August 8, 2022.
- “I Work an Extra Job Because Childcare Costs More Than my Salary. It’s Either That or Give up my Career,” *Market Insider*, B McFadden, August 29, 2022.
- “‘Full-Time Work Doesn’t Pay’: Why Are So Many Working American Families Living Day to Day?” *USA Today*, B Schulz, September 6, 2022.
- “The Math Behind the Poverty Line: Researcher Says Calculations Don’t Account for High Housing Costs,” *WBUR–Here & Now*, D Fernades, November 1, 2022.
- “Lawmakers Push to End Maternal Health Crisis,” *The Hill*, C M Daniels, November 4, 2022.

## Organizational Collaborations

- Association of Population Centers
- Population Association of America

## Funding Sources

- Annie E. Casey Foundation
- Bill & Melinda Gates Foundation
- David and Lucile Packard Foundation
- Eunice Kennedy Shriver National Institute of Child Health and Human Development
- John D. and Catherine T. MacArthur Foundation
- Lucile Packard Foundation for Children’s Health
- UnidosUS
- United States Agency for International Development
- William & Flora Hewlett Foundation



# Center on Labor, Human Services, and Population

Signe-Mary McKernan, *Vice President*

## Urban Institute

500 L'Enfant Plaza SW  
Washington, DC 20024  
<https://www.urban.org/policy-centers/center-labor-human-services-and-population>  
[demographics@urban.org](mailto:demographics@urban.org)  
(P): 202.833.7200

## Mission Statement

The Urban Institute's Center on Labor, Human Services, and Population advances our understanding of factors shaping the well-being of families and individuals through high quality, policy relevant research on population change, the family, labor markets, and the public policies and social services that affect vulnerable populations.

## Number of Affiliates: 79

## Center Affiliations

- Center on Education Data and Policy
- Center on International Development and Governance
- Center on Nonprofits and Philanthropy
- Health Policy Center
- Housing Finance Policy Center
- Income and Benefits Policy Center
- Justice Policy Center
- Metropolitan Housing and Communities Policy Center
- Tax Policy Center

## Key Areas of Research

- **Children and At-Risk Youth**
- **Families, Parenting, and Child Care**
- **Workforce Development, Education, and Training**
- **Work–Family Policy**
- **Changing Nature of Work and Workplace Equity**
- **Advancing Racial Equity**
- **Inequality, Poverty, and the Safety Net**
- **Immigration and the Well-being of Immigrant Families**
- **Social Determinants of Health**
- **Social and Economic Consequences of Demographic Change**

## Domestic Research Projects

- Supportive Housing for Young People Formerly in Foster Care
- Kids' Share 2022: Report on Federal Expenditures on Children
- Assessing Child Care Subsidies Through an Equity Lens
- Early Childhood Home Visiting and Home-Based Child Care Providers
- State-Paid Family Leave Policies and Family Caregivers of Older Adults
- Caregiving and Geographic Proximity Between Adult Children and Aging Parents
- Assessing Miscounts in the 2020 Census
- The Earned Income Tax Credit: Program Outcomes and Payment Timing
- Identifying Pathways for Upward Mobility
- Baby Bonds Provide an Opportunity to Close the Large Racial Wealth Gap
- Debt in America

## Regional Research Projects

- Evaluation of the Homes for the Homeless Fund in San Francisco
- The Guaranteed Income Pilot in Arlington County, Virginia
- Mitigating the Negative Financial Impacts of COVID on Georgia's Child Care Industry and Families Accessing Childcare
- Searching for Childcare in the Wake of the Pandemic: Experiences of Parents in the District of Columbia
- Advancing Maternal Health Equity in Southern States: What Are Medicaid Programs Doing and What More Could They Do?
- Lessons for Increasing Inclusivity and Equity in Local Spending

## Research to Policy

- What's Next for Cash-Based Social Policies? Lessons From the Expanded Child Tax Credit (Urban Institute Panel Discussion, March 14, 2022)
- Inflation and its Consequences for Families With Low and Moderate Incomes (Urban Institute Panel Discussion, May 19, 2022)
- Supporting Georgia's Early Care and Learning System With COVID-19 Relief Funding (Urban Institute Webinar, June 29, 2022)
- Childcare and the Labor Market Recovery: Defining the Challenge and Exploring Solutions (Urban Institute/WorkRise Panel Discussion, July 12, 2022)
- Improving the Collection of Race and Ethnicity Data for Health Plans to Advance Health Equity (Urban Institute Expert Panel, July 20, 2022)
- Baby Bonds in Context: A Systems Approach to Closing the Racial Wealth Gap (Urban Institute Panel Discussion, August 3, 2022)
- Using Model Estimates of Poverty in Schools (Urban Institute Workshop, August 25, 2022)
- Launching Urban's Disability Equity Policy Initiative: A Conversation on Including Disability in Research (Urban Institute Panel Discussion, October 12, 2022)
- Using Data to Advance Racial Equity in Local Communities (Urban Institute Expert Panel, October 24, 2022)
- Home Visiting for Refugee Families: Flourishing in New Places (Urban Institute Presentation, November 17, 2022)
- Opportunities in Crisis: Findings From Year Two of Research on Equitable Rental Housing and Eviction Prevention in the United States (Urban Institute Webinar, December 8, 2022)

## In the News

- "New Census Director Has Faith in Quality of 2020 Numbers," *Associated Press News*, M Schneider, February 21, 2022.
- "Why America Has Been so Stingy in Fighting Child Poverty," *NPR*, G Rosalsky, February 22, 2022.
- "First They Got Long Covid. Then, It Made Them Homeless," *Rolling Stone*, E Yuko, February 25, 2022.
- "Experts Analyze Several Reasons Why so Many Are Living Paycheck to Paycheck," *WABE*, Closer Look staff, March 1, 2022.
- "Fewer Patients of Color Have Health-Care Providers Who Look Like Them," *Washington Post*, E Blakemore, April 5, 2022.
- "Government Spending on Children Pays Big Dividends, but Lawmakers Are too Focused on Costs," *Bangor Daily News*, BDN editorial board, April 18, 2022.
- "Great Health Divide: Accumulation of Medical Debt a Growing Crisis, Experts Say," *WKYT*, G Wymer, April 21, 2022.
- "The End of Roe Will Mean More Children Living in Poverty," *Vox*, D Scott, May 12, 2022.
- "'Reparations' Is Another Word for Investing in America's Future," *Chicago Tribune*, H Gayle, June 13, 2022.
- "How Race Affects Your Credit Score," *U.S. News and World Report*, E Sandberg, August 9, 2022.
- "DC's Pioneering 'Baby Bonds' Plan Aims to Narrow Wealth Gap," *Associated Press News*, A Khalil, August 21, 2022.
- "Spending on Children Surged During the Pandemic. It Didn't Last," *New York Times*, C Cain Miller, October 1, 2022.
- "Single Mothers' Herculean Efforts Need Support From Mississippi Leaders," *Mississippi Free Press*, M Williams, October 18, 2022.

## Organizational Collaborations

- Abt Associates
- Brookings Institution
- Chapin Hall Center for Children at the University of Chicago
- Child Trends
- Mathematica Policy Research
- RTI International
- MEF Associates
- Center on Budget and Policy Priorities
- Center on Law and Social Policy

## Funding Sources

- Eunice Kennedy Shriver National Institute of Child Health and Human Development
- National Institute on Aging
- U.S. Department of Agriculture
- U.S. Department of Health and Human Services
- U.S. Department of Housing and Urban Development
- U.S. Department of Labor
- U.S. Department of the Treasury
- Annie E. Casey Foundation
- Ford Foundation
- Heising-Simons Foundation
- John D. and Catherine T. MacArthur Foundation
- Robert Wood Johnson Foundation
- The Rockefeller Foundation
- Russell Sage Foundation
- International Development Research Centre





# Center for Demography and Ecology

Jenna Nobles, *Director* • Katherine Curtis, *Associate Director*

## University of Wisconsin–Madison

4412 Sewell Social Sciences  
1180 Observatory Drive  
Madison, WI 53706  
cde.wisc.edu  
cde@ssc.wisc.edu  
(P): 608.262.2182

## Mission Statement

The Center for Demography and Ecology (CDE) is a multi-disciplinary cooperative for social scientific demographic research and graduate training at the University of Wisconsin–Madison. CDE’s overarching objective is to support and facilitate innovative and influential research and rigorous training in population science.

Number of Faculty  
**Associates: 79**

## Departmental Affiliations

- Afro-American Studies
- Agricultural and Applied Economics
- Bacteriology
- Chican@/Latin@ Studies
- Community and Environmental Sociology
- Economics
- Gender and Women’s Studies
- La Follette School of Public Affairs
- Nelson Institute for Environmental Studies
- Obstetrics and Gynecology
- Population Health Sciences
- School of Business
- School of Education
- School of Human Ecology
- School of Medicine and Public Health
- School of Nursing
- School of Social Work
- Sociology
- Statistics

## Key Areas of Research

- **Biodemography**
- **Demography of Inequality**
- **Fertility, Families, and Households**
- **Health and the Life Course**
- **Spatial and Environmental Demography**

## Domestic Research Projects

- Age-Specific Net Migration Estimates for U.S. Counties, 2010–2020
- Prisons and Health in the Age of Mass Incarceration
- Baby’s First Years: How Poverty Reduction Affects Family Life, Infant and Toddlers’ Cognitive, Emotional, and Brain Development
- Conception Failure and Pregnancy Loss: Disparities in and Causes of Miscarriage and Failed Conception
- The Consequences of Ecological Disaster on Social Mobility and Economic Security
- Demographic Responses to Natural Resource Changes: Effects of Natural Disasters and Changes to Natural Resources in the Gulf Coast Region on Migration
- Effects of Deportation on Remaining Family Members
- Effects of Interviewers, Respondents, and Questions on Survey Measurement
- Estimating Childhood Infectious Disease Outbreak Risk in the Context of Incomplete Vaccine Coverage
- The Geography of Information: Testing the Effects of Unequal Information in the Market for Rental Housing
- COVID-19 Infections of Prisoners and Staff and Infections in the Surrounding Communities
- Immigration, Legal Status, and Criminal Adjudication in State Courts
- Impact of COVID-19 Exposure on U.S. Birth Outcomes
- Improving Data Collection of Debt and Financial Strain to Assess Health Impacts of Economic Insecurity
- Information Gaps and Health Insurance Enrollment
- Prenatal Opioid Exposure: Birth, Health, Socioeconomic, and Educational Outcomes
- Unauthorized Immigration, Crime, and Recidivism: Evidence From Texas
- Trends in Mothers’ Work Schedules: Implications for Child Health and Development

## International Research Projects

- Deep and Extreme Child Poverty in Rich and Poor Nations
- Linking Violence, Migration, and Individual Welfare: Effects of Homicide Increases on Welfare in Mexico
- Reproductive Outcomes and Schooling Expansion for Men in Ethiopia, Malawi, and Uganda: How Large-Scale Schooling Expansions Affect Men’s Reproductive Behavior
- Privatization of Public Goods: Evidence From Senegal
- Children’s Living Arrangements Across the Globe
- Repercussions of the Triple Alliance War in Paraguay
- Child Mortality Decline in Turkey
- Multipartner Fertility in Europe

## Regional Research Projects

- Collaborative for Reproductive Equity (Wisconsin): Effects of Local, State, and National Policy Changes on Maternal, Fetal, Infant, and Reproductive Health
- Declines in Regulated Child Care Supply and Subsidy Use in Wisconsin
- Evaluating the Impacts of Wisconsin’s Birth Cost Recovery Policy on the Health and Well-being of Low-Income Black Birthing Parents
- Researching Epigenetics, Weathering, Aging & Residential Disadvantage (Wisconsin): How Disadvantage Shapes Health Disparities Through Epigenetic Mechanisms
- Survey of the Health of Wisconsin

## Research to Policy

- Tiffany Green co-chairs the Dane County Black Maternal and Child Health Alliance.
- Eric Grodsky evaluates Wisconsin MMSD first-year implementation of full-day 4K program for 4-year olds.
- World Health Organization selected work of Malia Jones and colleagues at Dear Pandemic as a case study: Best Practices in Scientific Communication during Health-Related Information Crises.
- U.S. expansion of the Child Tax Credit informed by National Academy of Sciences report on reducing child poverty, co-authored by Timothy Smeeding.
- Wisconsin Child Support guidelines informed by research by Daniel Meyer, Lonnie Berger, and colleagues.
- Research by Jenny Higgins and Jason Fletcher used in multiple amicus briefs used in Supreme Court hearings on reproductive health policy.

## In the News

- “As Covid Surges, Health Officials Must Remember That In-Person Postpartum Care Is Essential,” *NBC News*, T Walsh, January 23, 2022.
- “Can Giving Parents Cash Help With Babies’ Brain Development,” *Vox*, D Matthews, January 27, 2022.
- “Interview With Dr. Tiffany Green on How Economics Can Help Guide Public Health Policy,” *New England Journal of Medicine*, S Morrissey, February 3, 2022.
- “Can the Population Health ‘Fantasy Equation’ Be Solved? Does it Need to Be?” *Health Affairs*, D Kindig and J Mullahy, March 3, 2022.
- “It’s Impossible to Determine Your Personal COVID-19 Risks and Frustrating to Try—but You Can Still Take Action,” *The Conversation*, M Jones, May 17, 2022.
- “Abortion Access and Maternal Health Disparities,” *PBS Wisconsin*, Z Schultz, June 10, 2022.
- “Doctors Worry That Online Misinformation Will Push Abortion-Seekers Toward Ineffective, Dangerous Methods,” *CNN*, N Thomas, July 13, 2022.
- “Losing Your Neighborhood to Climate Change Is Sometimes Necessary,” *New York Times*, A Rhodes and M Besbris, August 24, 2022.
- “Why U.S. Life Expectancy Is Declining and How to Reverse the Trend,” *Wisconsin Public Radio*, L Cox, September 13, 2022.
- “Child Poverty Fell by Nearly Half in 2021, Census Bureau Says,” *Marketplace*, M Levin, September 13, 2022.
- “As Floridians Recover From Ian, Most Homeowners in the State Do so Without Flood Insurance,” *CBS News*, I Ivanova, October 4, 2022.

## Funding Sources

- Eunice Kennedy Shriver National Institute of Child Health and Human Development
- Jameel Poverty Action Lab
- National Bureau of Economic Research
- National Heart, Lung, and Blood Institute
- National Institute on Aging
- National Institute of Allergy and Infectious Diseases
- National Institute of Mental Health
- National Institute on Minority Health and Health Disparities
- National Science Foundation
- Russell Sage Foundation
- Society of Family Planning
- Social Security Administration
- Spencer Foundation
- U.S. Department of Education
- U.S. Department of Justice
- William T. Grant Foundation





# Center for Demography of Health and Aging

Jason Fletcher, *Director*

## University of Wisconsin–Madison

4412 Sewell Social Sciences  
1180 Observatory Drive  
Madison, WI 53706  
cdha.wisc.edu  
cdha@ssc.wisc.edu  
(P): 608.262.9836

## Mission Statement

The Center for Demography of Health and Aging (CDHA) at the University of Wisconsin–Madison aims to increase the understanding of behavioral processes related to health and aging. CDHA's interdisciplinary research program creates links between social demography, biomedical, and epidemiological research on health and aging.

## Number of Faculty

**Affiliates: 93**

## Departmental Affiliations

- Afro American Studies
- Agricultural and Applied Economics
- Bacteriology
- Biochemistry
- Biostatistics and Medical Informatics
- Communication Arts
- Economics
- Industrial Systems Engineering
- La Follette School of Public Affairs
- Political Science
- Population Health Sciences
- Psychology
- School of Education
- School of Human Ecology
- School of Nursing
- School of Medicine and Public Health
- School of Social Work
- School of Pharmacy
- Sociology/Community and Environmental Sociology
- Statistics
- Wisconsin School of Business

## Key Areas of Research

- **Aging and the Life Course**
- **Biodemography and Social Genomics**
- **Determinants of Disparities of Aging Trajectories**
- **Health Economics and Health Services Research**
- **Impacts of Place on Aging Processes**

## Domestic Research Projects

- Can the Earned Income Tax Credit Reduce Disparities in Intergenerational Health Mobility?
- Connecting Health to Concurrent Individual Socioeconomic Mobility and Community Opportunity
- Connecting Health to Productivity and the Role of Local Immigration Policies
- Early-Life Adversity Associations With Later-Life Epigenetic Profiles: The Multiethnic Study of Atherosclerosis
- Educational and Early-Life Predictors of Mild Cognitive Impairment: New Evidence About Mediators and Moderators From High School and Beyond
- Genomic and Metabolomic Data Integration in a Longitudinal Cohort at Risk for Alzheimer's Disease
- Life Course Determinants of Epigenetic Age Acceleration and Subsequent Dementia
- Neighborhood Socioeconomic Contextual Disadvantage and Alzheimer's Disease
- Retirement in the Context of Intergenerational Transfers
- The Effects of the Affordable Care Act Medicaid Expansion on Informal Care
- The Importance of Place in Determining Health and Mortality at Older Ages
- The Importance of Place of Birth in Determining Old Age Cognitive Health
- The Life Course Approach to Caregiving for Aging Parents: Role of Adverse Childhood Experiences
- Uncovering Life Course Constellations of Exposures Through Big Data on Place, Time, and Family Factors

## Regional Research Projects

- A Novel Longitudinal Study of the Association Between the Gut Microbiome and Aging (Wisconsin): Characterizing the Variations of Gut Microbial Composition With Advancing Age and Age-Related Chronic Inflammation and Associated Diseases Using the Wisconsin Longitudinal Study
- Researching Epigenetics, Weathering, Aging & Residential Disadvantage (Wisconsin): Exploring How Different Dimensions of Disadvantage Shape Health Disparities Through Epigenetic Mechanisms
- Robust Mendelian Randomization Methods to Identify Causal Risk Factors for Alzheimer's Disease (Wisconsin): Identifying Risk Factors for Alzheimer's Using the Wisconsin Registry for Alzheimer's Prevention
- Wisconsin Longitudinal Study 2020 and Beyond: An Expansion of the Wisconsin Longitudinal Study Examining How Early Exposures to Pollution and Toxicants Predict Mortality
- Wisconsin Longitudinal Study—Initial Lifetime's Impact on Alzheimer's Disease and Related Dementias (WLS-ILIAD Study): Tracking the Progression Into Dementia of Participants in the Wisconsin Longitudinal Study—Uncovering How the Early-Life Period Affects Dementia Risk, as Well as Adult Behaviors That Can Offset Risk

## International Research Projects

- Understanding the Importance of Place of Birth on Alzheimer's Disease Outcomes in the United States and UK: Uncovers the Relationship Between Place of Birth and Later Health by Focusing on Mobility and Early Exposures
- Latin American Mortality Database Supports the Study of Mortality Trends in Latin American Countries From 1848 to 2014



## In the News

- "UW–Madison Professor Says Signs of Fraud in Prenatal Care Coordination Companies Are 'Horrific,'" *Wisconsin Public Radio*, J Beleckis, February 7, 2022.
- "Wisconsin's Housing Shortage Isn't Just a Quality-of-Life Issue. It's a Workforce Issue," *Wisconsin Public Radio*, J Schultz, November 2, 2022.
- "How the Great Depression Shaped People's DNA," *Nature*, F Kreier, November 21, 2022.

## Organizational Collaborations

- Boston College
- Gonzaga University
- Korea University
- University of California, Berkley
- University of California, Los Angeles
- University of Chicago
- University of Michigan
- University of Minnesota
- Wisconsin Alzheimer's Disease Research Center
- Wisconsin Research Data Center

## Funding Sources

- Alzheimer's Association
- Kohl Competition
- National Cancer Institute
- National Institute on Aging
- National Institute on Drug Abuse
- National Institute on Minority Health and Health Disparities
- National Institute of Mental Health
- National Science Foundation
- Robert Wood Johnson Foundation
- Social Security Administration
- U.S. Department of Agriculture
- U.S. Department of Education
- University of Wisconsin Foundation
- Wisconsin Department of Health and Human Services





Association of Population Centers  
1436 Duke Street  
Alexandria, VA 22314  
[popcenters.org](http://popcenters.org)